

RÖMISCH - GERMANISCHE KOMMISSION  
DES DEUTSCHEN ARCHÄOLOGISCHEN INSTITUTS

BERICHT  
DER RÖMISCH-GERMANISCHEN  
KOMMISSION

BAND 94  
2013

SCHRIFTLEITUNG FRANKFURT A. M. PALMENGARTENSTRASSE 10-12

**Henrich** Editionen 

Mit 94 Textabbildungen und 28 Tabellen

Die wissenschaftlichen Beiträge im Bericht der Römisch-Germanischen Kommission unterliegen dem peer-review-Verfahren durch auswärtige Gutachterinnen und Gutachter.

Contributions to the Bericht der Römisch-Germanischen Kommission are subject to peer-review process by external referees.

Tous les textes présentés à la revue „Bericht der Römisch-Germanischen Kommission“ sont soumis à des rapporteurs externes à la RGK.

Der Abonnementpreis beträgt 30,80 € pro Jahrgang. Bestellungen sind direkt an den Verlag zu richten. Mitglieder des Deutschen Archäologischen Instituts und Studierende der Altertumswissenschaften können die Berichte der Römisch-Germanischen Kommission zum Vorzugspreis von 15,40 € abonnieren. Studierende werden gebeten, ihre Bestellungen mit einer Studienbescheinigung an die Schriftleitung zu richten. Wir bitten weiterhin, die Beendigung des Studiums und Adressänderungen unverzüglich sowohl dem Verlag ([service@wbg-wissenverbindet.de](mailto:service@wbg-wissenverbindet.de)) als auch der Redaktion ([redaktion.rgk@dainst.de](mailto:redaktion.rgk@dainst.de)) mitzuteilen, damit die fristgerechte Lieferung gewährleistet werden kann.

ISBN 978-3-943407-70-9

ISSN 0341-9213

© 2016 Römisch-Germanische Kommission des Deutschen Archäologischen Instituts  
Frankfurt a. M.

Verlag Henrich Editionen, Frankfurt am Main – [www.henrich-editionen.de](http://www.henrich-editionen.de)

Verantwortlicher Redakteur: David Wigg-Wolf, Römisch-Germanische Kommission

Graphische Betreuung: Kirstine Ruppel, Römisch-Germanische Kommission

Formalredaktion: Lektorat Satzlupe

Die Schlagwörter werden nach der ZENON-Schlagwortsystematik vergeben.

Satz und Druck: Beltz Bad Langensalza GmbH, Bad Langensalza

Printed in Germany

## Table of Contents

Alsónyék-Bátaszék: Foreword	
By Eszter Bánffy . . . . .	5
Alsónyék-Bátaszék: introduction to a major Neolithic settlement complex in south-east Transdanubia, Hungary	
By Anett Osztás, Eszter Bánffy, István Zalai-Gaál, Krisztián Oross, Tibor Marton and Krisztina Somogyi . . . . .	7
Peopling the past: creating a site biography in the Hungarian Neolithic	
By Alex Bayliss, Nancy Beavan, Derek Hamilton, Kitti Köhler, Éva Ágnes Nyerges, Christopher Bronk Ramsey, Elaine Dunbar, Marc Fecher, Tomasz Goslar, Bernd Kromer, Paula Reimer, Eszter Bánffy, Tibor Marton, Krisztián Oross, Anett Osztás, István Zalai-Gaál, and Alasdair Whittle . . . . .	23
The early days of Neolithic Alsónyék: the Starčevo occupation	
By Krisztián Oross, Eszter Bánffy, Anett Osztás, Tibor Marton, Éva Ágnes Nyerges, Kitti Köhler, Anna Szécsényi-Nagy, Kurt W. Alt, Christopher Bronk Ramsey, Tomasz Goslar, Bernd Kromer and Derek Hamilton . . . . .	93
Longhouse times: dating the Alsónyék LBK settlement	
By Krisztián Oross, Anett Osztás, Tibor Marton, Éva Ágnes Nyerges, Kitti Köhler, Zsolt Gallina, Krisztina Somogyi, Eszter Bánffy, Christopher Bronk Ramsey, Tomasz Goslar and Derek Hamilton . . . . .	123
Midlife changes: the Sopot burial ground at Alsónyék	
By Krisztián Oross, Anett Osztás, Tibor Marton, Kitti Köhler, János Gábor Ódor, Anna Szécsényi-Nagy, Eszter Bánffy, Kurt W. Alt, Christopher Bronk Ramsey, Bernd Kromer, Alex Bayliss, Derek Hamilton and Alasdair Whittle . . . . .	151
Coalescent community at Alsónyék: the timings and duration of Lengyel burials and settlement	
By Anett Osztás, István Zalai-Gaál, Eszter Bánffy, Tibor Marton, Éva Ágnes Nyerges, Kitti Köhler, Krisztina Somogyi, Zsolt Gallina, Christopher Bronk Ramsey, Elaine Dunbar, Bernd Kromer, Alex Bayliss, Derek Hamilton and Alasdair Whittle . . . . .	179
The Alsónyék story: towards the history of a persistent place	
By Eszter Bánffy, Anett Osztás, Krisztián Oross, István Zalai-Gaál, Tibor Marton, Éva Ágnes Nyerges, Kitti Köhler, Alex Bayliss, Derek Hamilton and Alasdair Whittle . . . . .	283
Bibliography . . . . .	319
Report on the activities of Römisch-Germanische Kommission 2013	
By Eszter Bánffy, Svend Hansen and Susanne Sievers . . . . .	363
Guidelines for Publications of the Romisch-Germanischen Kommission . . . . .	409
The summaries and abstracts signed with initials were translated by Yves Gautier (Y.G.), Michèle Eller (M.E.) and Eleonore Pape (E.P.).	



# The Alsónyék story: towards the history of a persistent place

By Eszter Bánffy, Anett Osztás, Krisztián Oross, István Zalai-Gaál, Tibor Marton,  
Éva Ágnes Nyerges, Kitti Köhler, Alex Bayliss, Derek Hamilton and Alasdair Whittle

*Keywords:* Neolithic / Carpathian basin / calendar dating / Starčevo culture / LBK culture / Sopot culture / Lengyel culture / 6th–5th millennia cal BC / persistent place / aggregation / coalescent community / settlement history

*Schlagwörter:* Neolithikum / Karpathenbecken / Kalenderdatierung / Starčevo-Kultur / LBK-Kultur / Sopot-Kultur / Lengyel-Kultur / 6.–5. Jahrtausend cal BC / Standortkontinuität / Aggregation / Synökismus / Siedlungsgeschichte

*Mots-clés:* Néolithique / bassin des Carpates / datation du calendrier / culture de Starčevo / Rubané linéaire / culture de Sopot / culture de Lengyel / 6e–5e millénaires cal BC / site permanent / agrégation / communauté fusionnée / histoire de l'habitat

## Contents

Aims and scope of this paper . . . . .	283
General conditions of early ‘village’ emergence . . . . .	284
Transdanubia and beyond: sequence and growth . . . . .	285
Sequence and growth: the wider picture in central and western Europe . . . . .	285
The evidence from Hungary . . . . .	285
Neolithic population trends . . . . .	286
The Alsónyék evidence: formally modelled date estimates and their initial implications . . . . .	286
Persistent place . . . . .	293
Wider notions of place . . . . .	293
Persistent place and community in Neolithic Hungary and at Alsónyék . . . . .	294
Sense of place and imagined community . . . . .	295
Aggregation and coalescence . . . . .	296
Aggregation and coalescence elsewhere . . . . .	296
Aggregation and coalescence in the Lengyel period at Alsónyék? . . . . .	298
Final reflections and future research . . . . .	309
Summary · Zusammenfassung · Résumé . . . . .	311
Tables . . . . .	315

## Aims and scope of this paper

The papers presented above in this volume have provided formally modelled date estimates for the development of Alsónyék, phase by phase, from the Starčevo to the Lengyel periods. In this final discussion paper, we now aim, first, to bring together all the chapters of the long story into a single narrative, and to attempt a detailed interpretation of its long persistence, which is of a kind so far rather unfamiliar in prehistory. That enables us, sec-

ondly, to discuss the Alsónyék story in more interpretive terms, in relation to notions of persistent place, community, aggregation and coalescence, and with an eye on the broader tempo of change. In doing this, we will tack between the site-specific evidence from Alsónyék and wider comparisons from ethnography and recent history, far beyond Transdanubia in both time and space. Thirdly, we will use our formally modelled date estimates from the Lengyel period at Alsónyék to trace the intensity of occupation and of the trajectory of population increase and decline at the site. In discussing the dramatic growth of the settlement in the Lengyel period, we will also, finally, consider some of its possible causes and conditions, but this has to be seen in the context of the ongoing post-excavation research of the Alsónyék project, in which it is important to underline that many basic analyses still remain to be completed. We will end, nonetheless, by looking ahead to key research questions for the future.

### General conditions of early ‘village’ emergence

In what conditions do people choose to live for the first time in clustered settlements, which for the sake of convenience, though well aware of the implications that any one term can bring, we can call villages? Various preconditions have been suggested, including intensifiable food production, relatively permanent residence and political autonomy (BANDY / FOX 2010b, 3–4; CARNEIRO 2002), with population growth of various possible kinds (BOCQUET-APPEL 2008; BOCQUET-APPEL et al. 2014; WINTERHALDER / LESLIE 2002) also relevant. Those perhaps do not determine the choice of people to live cheek by jowl, rather than say in closely connected networks of smaller social units, in dispersed hamlets, homesteads or other arrangements. More positive reasons have been listed by WILSHUSEN and POTTER (2010, 167–172), in a study based on the Mesa Verde region of the American Southwest, in conditions of migration and rapid population growth in the eighth century AD. Living together in numbers offered a new set of social and economic options, new cultural identities, safety in numbers, a perception of security, a sense of stability, the formalising of property rights, social integration (through shared feasting and ritual) and the suppression of factionalism. In this context, there was an unavoidable balancing act between the failure to defend against the threat of violence and the social and political risks of having too many different people living in a single place (WILSHUSEN / POTTER 2010, 172).

Living together is not just about the numbers of people, but involves the creation of community. The symbolic and affective dimensions of community may be complicated and at times contradictory. Some writers have referred to the general entanglements of close living (HODDER 2012, 186–189; 2013) and the assemblages of people, animals and things which communities may represent (HARRIS 2013; 2014). Community also has to be worked at (BIRCH 2013b, 8; CANUTO / YAEGER 2000), and may be riven with difference (COHEN 1985; HOGGETT 1997); it can be fragile (AMIT 2002). The disadvantages of close living are a recurrent theme, with tensions between, for example, the interests of individuals or kin groups and the ethos of community, the values of generosity and the impulse to aggrandisement, or corporate ceremony and esoteric knowledge (PLUCKHAHN 2010, 100). Social tensions can be mitigated or managed through shared practice, as already noted, or through figures and institutions of authority (PLUCKHAHN 2010, 102). But it can never be assumed, beyond the natural limits of growth (BANDY / FOX 2010b, 13–15, and references), that community will hold together for long (BANDY 2010, 23). The breaking up and relocation of substantial villages are reported in various situations among the Iroquois after only 10–15 years (CREESE 2012, 368) or 15–30 years (BIRCH / WILLIAMSON 2013,

153–154). Early Mesa Verde villages have been called ‘social tinderboxes’, which rarely lasted beyond 30–70 years or one–three generations (established with precision through dendrochronology) (WILSHUSEN / POTTER 2010, 178). In that particular context, the closing and abandonment of villages were normally deliberately carried out in a variety of ways, from simply walking away to burning (WILSHUSEN / POTTER 2010, 178–179).

## Transdanubia and beyond: sequence and growth

### Sequence and growth: the wider picture in central and western Europe

Substantial, clustered settlements should not be taken for granted. In the sixth millennium cal BC and in the first half of the fifth, over a much wider area beyond Transdanubia, there was very considerable diversity of settlement forms. In brief outline, many occupations of the Starčevo and Körös cultures of the first half of the sixth millennium cal BC may have been individually relatively small, though dispersed quite abundantly along river courses to form populous landscapes, as opposed to single sites (KOSSE 1979; KÁLICZ 1990; BÁNFFY 2004; 2013a; ANDERS / SIKLÓSI 2012). In Transdanubia itself, an important distinction can be made between the area of the Drava–Danube confluence, the last zone resembling the landscape to the south, and the much hillier and forested setting stretching up to the marshy edges of Lake Balaton (BÁNFFY / SÜMEGI 2012), within which we envisage Starčevo communities having to make considerable adaptations. Only low numbers of Starčevo settlements are known, and the normally small scale of excavation of both Starčevo and Körös occupations should be remembered. Very few have been well dated, the probable span of Ecsegfalva 23 being estimated as 70–80 years (BRONK RAMSEY et al. 2007, 177). LBK settlements of the second half of the sixth millennium cal BC in central Europe as a whole ranged from small groupings of longhouses to much larger nucleations; debate continues about the duration of individual longhouses, but it seems that some of the larger locales were inhabited, perhaps continuously, for many ‘house generations’ (such as Langweiler 8 or Bylany: LÜNING 2005; PAVLŮ 2000), with further examples from the western Carpathian Basin, such as Štúrovo and Balatonszárszó (PAVŮK 1994; OROSS 2013a).

Although tell sites emerged further south, within the Karanovo I–Kremikovci–Anzabegovo–Vršnik orbit, in the central and southern Balkans, and also in Macedonia and Thessaly, at the beginning of Neolithic (RACZKY 2015, 240–242), the latter part of the sixth millennium cal BC saw the emergence of the first tells in the northern Balkans, and tell mounds began their life also in the southern part of the Great Hungarian Plain, in the late Szakálhát phase and in the earliest Tisza culture (KÁLICZ / MAKKAY 1977; RACZKY et al. 1985; RACZKY 1987). This form was to continue until the middle of the fifth millennium cal BC (LINK 2006; PARKINSON et al. 2002; 2004). In the first half of the fifth millennium cal BC in particular, there was considerable diversity of ‘flat’ settlement, from some large nucleations in the Vinča, Lengyel and Tisza–Herpály cultural orbits, in the latter cases very often in conjunction with tells (as at Csőszhalom: RACZKY / ANDERS 2010b; NEUMANN et al. 2014), to smaller nucleations in the post-LBK constellations to the west; small and short-lived longhouse ‘hamlets’ of the Villeneuve–Saint–Germain group in the Paris Basin (BEDAULT 2009) could perhaps serve as the other end of the spectrum of site sizes.

### The evidence from Hungary

Against this general background, one could argue for generally steady development and growth of Neolithic settlements in both western and eastern Hungary, from the early sixth

millennium cal BC to the middle of the fifth. LBK and Alföld LBK sites were not obviously smaller than Starčevo or Körös ones. The small-scale excavations of the past might encourage the view that they were often broadly comparable in size (KALICZ/MAKKAY 1977), but Körös sites can be both large and can contain enormous quantities of material, and none have yet been extensively or fully excavated. Newly discovered LBK and Alföld LBK sites like Balatonszárszó and Tolna-Mözs in Transdanubia and Füzesabony and Mezőkövesd at the top of the Great Hungarian Plain (OROSS 2013a; MARTON 2008; MARTON/OROSS 2012; DOMBORÓCZKI 2010b; KOÓS/KALICZ 2014), excavated on a larger scale under rescue conditions, suggest that some larger sites at least emerged in the second half of the sixth millennium cal BC. In turn, in the first half of the fifth millennium cal BC, and generalising, there is a case for seeing a high number of locales in the Lengyel phase in Transdanubia (ZALAI-GAÁL 2010), western Slovakia and beyond (papers in KOZŁOWSKI/RACZKY 2007) as having both more substantial settlement and a more complex range of features, including enclosures and major concentrations of burials. A broadly comparable development can be seen in both the Tisza-Herpály groups to the east and in the Vinča orbit to the south (TÁLAS 1987; CHAPMAN 1981; SREJVIĆ/TASIĆ 1990), though we note of course the development of tells in both these cases.

### Neolithic population trends

This could conform to the expectation common in past research that population would have grown steadily from the beginning of the Neolithic onwards (ZIMMERMANN 1988; PETRASCH 2001; SHENNAN 2013, 301; SHENNAN et al. 2013, 3–4 fig. 2), under conditions of settled existence. It should be noted, however, that more detailed recent studies suggest, from different starting points, a more punctuated sequence and the possibility of cycles of development. Through multi-agent modelling (based fundamentally on a notion of the household), the trajectory of the LBK has been seen as ending in major, fatal disruption, caused by short-term environmental crisis leading to famine (BOCQUET-APPEL et al. 2014); following directional growth and outwards expansion, scenarios are being tested for the ‘eventual collapse’ of the LBK, including ‘the long-term impacts of climate and agronomic constraints, together with assumptions about crisis contagion through the collapse of support and exchange networks or panic migration in the event of famine’ (BOCQUET-APPEL et al. 2014, 65). Through summing of all the available radiocarbon data, a gross pattern of the rise and fall of individual cultures through time has been mooted (MANNING et al. 2014), and by using the density of the radiocarbon data as a proxy for population, a recurrent picture of growth and decline has been offered, including in regions of central Europe at the end of the LBK (SHENNAN 2013; SHENNAN et al. 2013; see also ZIMMERMANN et al. 2009); speculatively, this could have been caused by ‘[...] rapid population growth driven by farming to unsustainable levels, soil depletion or erosion arising from early farming practices, or simply the risk arising from relying on a small number of exploitable species.’ (SHENNAN et al. 2013, 4).

### The Alsónyék evidence: formally modelled date estimates and their initial implications

To discuss all the problems which these suggestions raise would require another paper or more, but the now formally modelled sequence for Alsónyék contributes significantly to this debate. Neolithic settlement at Alsónyék began in *5800–5730 cal BC (95% probabilit-*



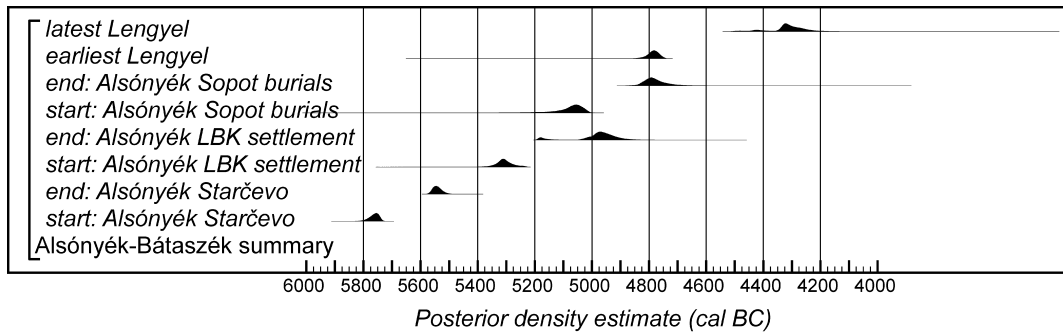

Fig. 1. Probability distributions for the start and end of the settlements of different cultural groups in the Alsónyék landscape (distributions are taken from models defined in OROSS et al. this volume [a], fig. 6; OROSS et al. this volume [b], fig. 7; OROSS et al. this volume [c], fig. 6; and fig. 5 below).

ity; start: *Alsónyék Starčevo*; fig. 1), probably in 5775–5740 cal BC (68% probability). This settlement ended in 5575–5505 cal BC (95% probability; end: *Alsónyék Starčevo*; fig. 1), probably in 5560–5525 cal BC (68% probability). Overall, this occupation lasted for a period of 170–280 years (95% probability; span: *Alsónyék Starčevo*; fig. 2), probably for a period of 190–245 years (68% probability).

The first important estimate is that the *Starčevo* occupation at Alsónyék began no earlier than the beginning of the 58th century cal BC. The few available radiocarbon dates for *Starčevo* activity north of the Drava, in Transdanubia, seem to be in concordance with this timing (KALICZ et al. 2002; SZÉCSÉNYI-NAGY et al. 2015), and by comparison *Körös* groups north of the river Maros occupied the southern part of the *Alföld* roughly two hundred years earlier (WHITTLE et al. 2002). This also means that, according to our present knowledge, the *Starčevo* community at Alsónyék belonged to the first wave of migrants from the south. With its great number of features, rich in material, let alone the 30 graves, Alsónyék is the largest *Starčevo* site north of the Drava, probably built by newcomers immediately after their migration. It is worth emphasising that subsequent *Starčevo* occupation appears to have been continuous. Evidence from more than 30 *Starčevo* sites in Transdanubia, and especially from sites closer to the Drava, is compatible with this narrative, which is based on both these modelled date estimates from Alsónyék and the detailed analysis undertaken

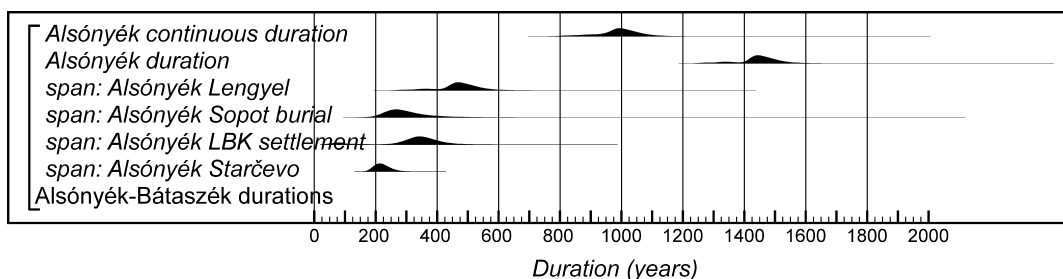

Fig. 2. Probability distributions for the number of years the settlements of different cultural groups in the Alsónyék landscape were inhabited (distributions are taken from models referenced in fig. 1: span: *Alsónyék Lengyel* = difference earliest *Lengyel* and latest *Lengyel*; *Alsónyék duration* = difference start: *Alsónyék Starčevo* and latest *Lengyel*; *Alsónyék continuous duration* = difference start: *Alsónyék LBK settlement* and latest *Lengyel*).

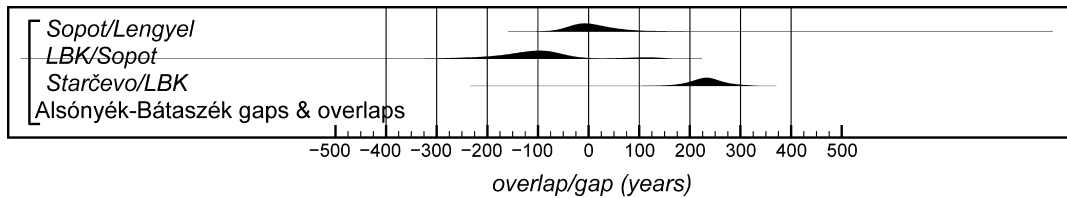

Fig. 3. Probability distributions for overlaps / gaps between the settlements of different cultural groups in the Alsónyék landscape. *Starčevo / LBK* = difference *end: Alsónyék Starčevo* and *start: Alsónyék LBK settlement*; *LBK/Sopot* = difference *end: Alsónyék LBK settlement* and *start: Alsónyék Sopot burials*; *Sopot/Lengyel* = difference *end: Alsónyék Sopot burials* and *earliest Lengyel*.

so far of the Starčevo pottery styles found there, which run from rather early to the latest typological phases (Linear B to Spiraloid B, in the terms of DIMITRIJEVIĆ [1969b]).

There was then a gap of 160–310 years (95% probability; *Starčevo/LBK*; fig. 3), probably of 200–270 years (68% probability) before Alsónyék was re-occupied by a population employing LBK pottery.

The next intriguing point in the Alsónyék story is the end of the Starčevo occupation. The second half of the 56th century and the beginning of the 55th century cal BC are already the time of the formation of the LBK (JAKUCS et al. in press, fig. 23). Further north-west, in western Transdanubia and in the Balaton region, we have a series of sites known from survey and one among them, Szentgyörgyvölgy-Pityerdomb, has been excavated and dated to this period (BÁNFFY 2004). These Formative LBK sites clearly overlap with the late Starčevo occupation in the Balaton region (KALICZ et al. 2002). This formation phase, lasting some four or five generations, does not appear to have reached southern Transdanubia. So the gap between the end of Starčevo culture and the beginning of the LBK in the south-east Transdanubian Alsónyék site is yet another example supporting this observation: that the LBK expanded, after its formation, southwards and thus, what we can observe in Alsónyék is not the earliest, formative phase of the LBK (BÁNFFY / OROSS 2010).

The LBK settlement at Alsónyék was established in 5365–5230 cal BC (95% probability; *start: Alsónyék LBK settlement*; fig. 1), probably in 5335–5280 cal BC (68% probability). It ended in 5195–5145 cal BC (8% probability; *end: Alsónyék LBK settlement*; fig. 1) or 5040–4860 cal BC (87% probability), probably in 5010–4915 cal BC (68% probability). By the time it was abandoned, this site had been occupied for 40–130 years (8% probability; *span: Alsónyék LBK settlement*; fig. 2) or 240–480 years (87% probability), probably for 290–410 years (68% probability).

On the basis of these date estimates so far (with both pottery and house architecture still subject to further analysis), the next point to note is the continued settlement at Alsónyék up to the end of the LBK period in Transdanubia. This appears to have lasted for some 12–16 generations (fig. 2), though in itself such a span was probably not exceptional in the regional LBK context. The architectural remains are much less well preserved than in some LBK settlements in other regions of Transdanubia, like Balatonszárszó (OROSS 2010) and Torony (ILON 2013). The 50 timber-framed constructions were reconstructed principally from the flanking long pits. The house plans form row-like structures, each consisting of 3–5 houses. The layout of the LBK settlement at Alsónyék seems to have many characteristics that are identical to those observed at other contemporary sites from south-east Transdanubia, such as Tolna-Möz (MARTON / OROSS 2012) or Szederkény (JAKUCS / VOICSEK 2015). In general, LBK sites south of Lake Balaton share many similarities in both architecture and settlement plan (OROSS 2013a; 2013b).

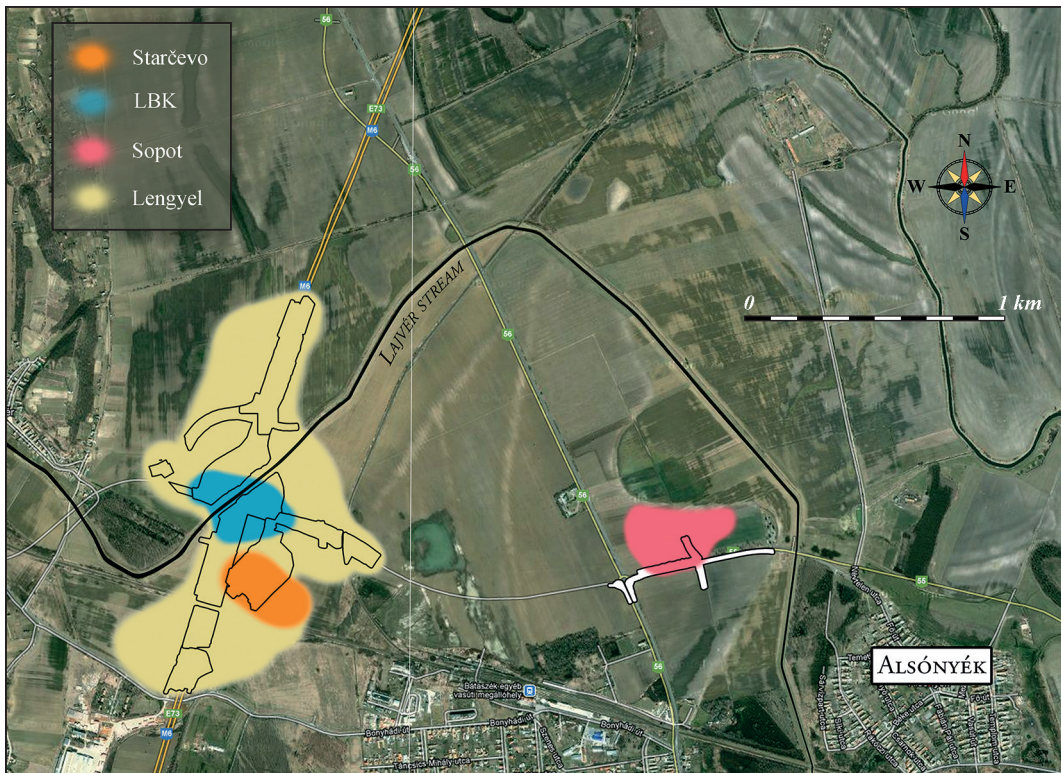

Fig. 4. Estimated location and extent of occupation of different cultural groups in the Alsónyék landscape.

A little to the east of the LBK settlement at Alsónyék (fig. 4), a community which used Sopot pottery established an enclosure and settlement in 5200–5005 cal BC (95% probability; start: *Alsónyék Sopot burials; fig. 1*), probably in 5095–5020 cal BC (68% probability). This activity ended in 4850–4680 cal BC (95% probability; end: *Alsónyék Sopot burials; fig. 1*), probably in 4825–4750 cal BC (68% probability). Overall, this settlement persisted for a period of 180–470 years (95% probability; span: *Alsónyék Sopot burial; fig. 2*), probably for 220–340 years (68% probability).

It is strikingly clear (90% probable) that the Sopot settlement was established whilst the LBK settlement was still occupied (fig. 1). In fact, the period of overlap when the two communities cohabited at Alsónyék lasted for –285–10 years (88% probability; *LBK/Sopot; fig. 3*) or 55–155 years (7% probability), probably for –180–40 years (68% probability). (Note that *figure 3* shows the duration of intervals/gaps, and so this duration is shown as negative because it is a period of overlap [i. e. a negative gap].) Given the short distance (less than 1.5 km) between the sites, the people who lived in each settlement must have known each other for an appreciable period of time – several generations.

This kind of scenario of cultural overlap has not often been picked out in previous studies, in which the broad tendency has been to seek succession. Here, chronological overlap appears to have gone hand in hand with both physical separation and material difference. The two respective occupations persistently kept a certain distance from each other. The material repertoires, such as pottery and ornaments, and mortuary rites were distinctively different; Sopot pot forms and decoration contrast strongly with those of the late LBK, and a new burial rite, different from those of the LBK in Transdanubia appears, with some of the Sopot Alsónyék deceased having robust, supine bodies, strongly diverging from

the crouched, often more gracile forms of the LBK burials. Recently completed (but still unpublished) aDNA analyses show slightly different mitochondrial haplogroup percentages in the Sopot phase in Transdanubia compared to the LBK, and new types of Y-chromosomal haplogroups (Anna Szécsényi-Nagy, pers. comm.; SZÉCSÉNYI-NAGY 2015). These changing patterns have been taken to indicate population migration in the Sopot period. Archaeologically, Sopot groups have long been seen as migrants from the northern Balkans who settled in Transdanubia, going northwards along the Danube, and westwards north of the Drava: a view based not only on pottery styles and decoration, but also on ornaments, physical type and mortuary rites, and on the wider Sopot geographical distribution (DIMITRIJEVIĆ 1968; MAKKAY et al. 1996, 272–275). In the general vicinity of Alsónyék, there are major Sopot settlements on the other side of the Danube (BÁNFFY 2003). Those at Fajsz-Garadomb and Fajsz-Kovácsalom reflect long-established Sopot occupation, with material coming from a wide range of sources: pottery from the eastern part of the Great Hungarian Plain, obsidian from the north-eastern Tokaj area, red Szentgál radiolarite from northern Transdanubia and other radiolarite from the southern Transdanubian Mecsek Mountains. Initially at least, it is not difficult to read these differences at Alsónyék between the last generations of LBK culture and the first generations of Sopot culture as reflecting the active maintenance of different identities, but peaceful co-existence. In time, however, the new aDNA evidence also indicates a likely merging of populations, since the new mitochondrial and Y-chromosomal haplogroups occurring in the Sopot community persist in the Lengyel population (Anna Szécsényi-Nagy, pers. comm.; SZÉCSÉNYI-NAGY 2015).

Using the evidence of the enclosure, the burials and the well, and further indications of occupation suggested by geophysical survey, we can suggest that the Sopot settlement was extensive, like at Sormás or Petrivente, to the west of Alsónyék (BARNA 2005; HORVÁTH/KALICZ 2003). Its long duration mirrors that of the LBK settlement.

From a wider perspective, it is worth underlining that according to the currently available evidence, there is nothing in Transdanubia to support the possibility of a late LBK crisis, as argued for parts of Germany (ZEEB-LANZ 2009; GRONENBORN 2010; BOCQUET-APPEL et al. 2014) and as far east as Asparn-Schletz in Lower Austria (TESCHLER-NICOLA 2012). (We leave questions of the precise timings of supposed crisis events further west for discussion elsewhere.) In south-east Transdanubia, there appears to be recurrent overlap between terminal groups of the Transdanubian LBK (like Keszthely and Zseliz) and Sopot features and practices, and it can be argued that this whole interaction proceeded without major hiatuses or interruptions. This continuity as a process cannot be compared with terminal LBK scenarios further west, because while the Keszthely and Zseliz groups cover nearly the whole of Transdanubia and south-west Slovakia, the Sopot culture was distributed over a much smaller area: only along the Danube, the Drava and in discrete areas between Budapest and Lake Balaton. Out of these developments came the emergence of the Lengyel culture. To the east on the Great Hungarian Plain, the same sort of continuity can be suggested: the formation of the Tisza culture, coming out of interaction between late Szakálhát groups and late local groups of the Alföld LBK (such as Tiszadob, Szilmeg, Bükk and Esztár) (KALICZ/MAKKAY 1977; BÁNFFY 1999; NAGY 2005). The difference argued here between post-LBK trajectories, west and east, is surely related to the strong connections in the latter case with the Balkans.

The transition between the end of Sopot activity and the establishment of the Lengyel settlement at Alsónyék-Bátaszék was swift. This is estimated to have occurred in  $-80$ – $115$  years (95% probability; *Sopot/Lengyel*; fig. 3), probably in  $-45$ – $45$  years (68% probability). Again, negative values give the probability of an overlap, and positive ones the probability of a gap. It is apparent that whether there was a gap or an overlap, this transition

was made within the span of the living memory of the more elderly members of the community.

On general grounds, one can suppose that there was an overlap between early Lengyel culture further to the north in Transdanubia and beyond, on the one hand, and Sopot culture in south-east Transdanubia and southward, on the other hand. The date estimates for the Sopot occupation at Alsónyék fit these general observations made from the archaeological evidence well (REGENYE 2002b; BARNA 2011a). The brevity of the Sopot–Lengyel transition at Alsónyék is noteworthy, not least in contrast to the protracted nature of the LBK–Sopot overlap there. In the Sopot–Lengyel case, perhaps this short span could be taken as further evidence of the intermingling of populations and traditions inferred from landscape use (with sites directly linked), settlement pattern, ditch systems, material culture and now also the new aDNA evidence.

The Lengyel settlement was established in 4840–4740 cal BC (95% probability; earliest Lengyel; fig. 5), probably in 4805–4760 cal BC (68% probability). It ended in 4500–4195 cal BC (95% probability; latest Lengyel; fig. 5), probably in 4345–4250 cal BC (68% probability). Overall, Lengyel occupation continued for a period of 295–605 years (95% probability; span: Alsónyék Lengyel; fig. 6), probably for a period of 425–545 years (68% probability). As described by OSZTÁS et al. (this volume [b], 223–224), the intensity of Lengyel occupation varied through time and space (*tabs 1–2*). Occupation probably began to the south and east (in sub-sites 11 and/or 5603), and endured for longest in the east (in sub-site 5603). Intense activity to the north, both burial and settlement, probably concentrated in a generation or two around 4700 cal BC (fig. 5). This comparatively short period saw the Lengyel settlement at its largest (c. 80 ha) extent.

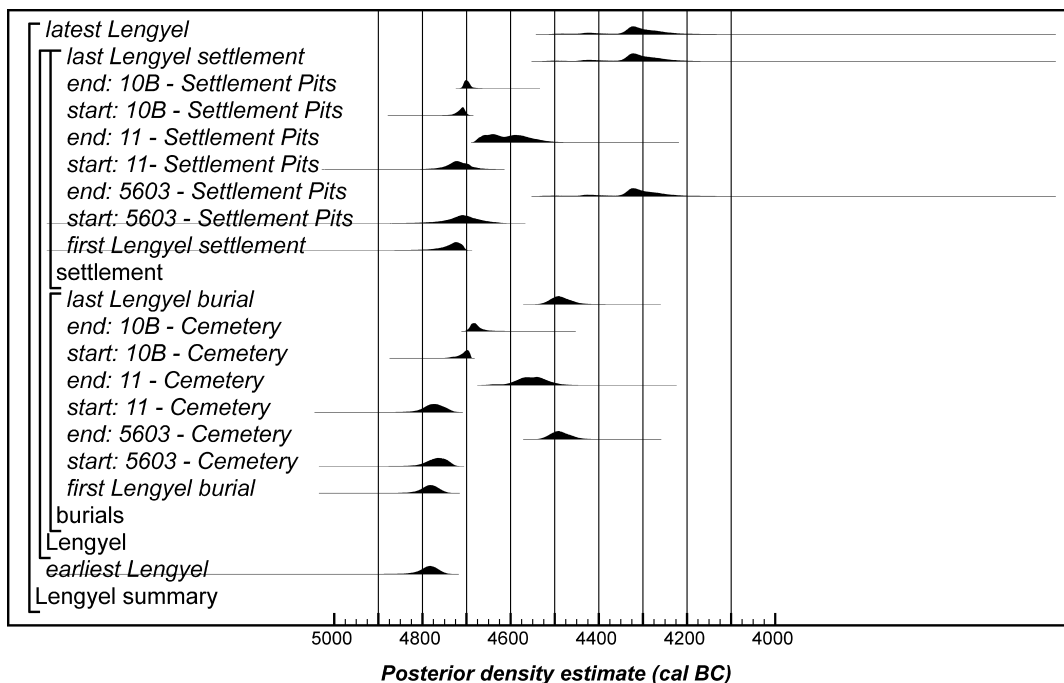

Fig. 5. Probability distributions for the start and end of different areas and activities in the Lengyel settlement (from the models defined in OSZTÁS et al. this volume [b], figs 12–13; 15–16; 18–19). The distributions for the first (earliest) and last (latest) Lengyel activity have been calculated from these distributions.

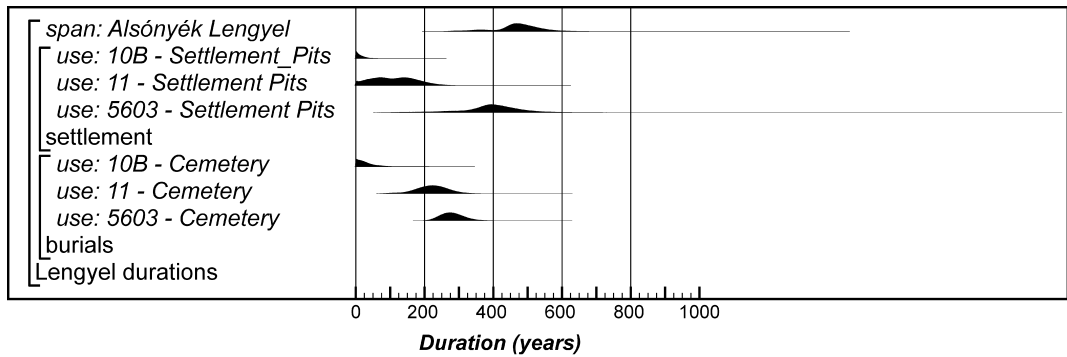

Fig. 6. Probability distributions for the number of years the different areas and activities in the Lengyel settlement at Alsónyék-Bátaszék endured (derived from the model defined in OSTZAS et al. volume [b], figs 12–13; 15–16; 18–19). *Span Alsónyék Lengyel* = difference *earliest Lengyel* and *latest Lengyel*.

For the sake of completeness, though we are not going to pursue this part of the Alsónyék story in detail here, we should note the date for the end of the Lengyel occupation, probably around 4300 cal BC. The focus here will be on site-specific and more local conditions, but of course this individual site ending, dramatic and important though it must have been in itself following the previous growth of the site, was only one of a vast, complicated series of endings, abandonments and changes in the Carpathian basin and southwards beyond, in the middle centuries of the fifth millennium cal BC: one of the great but arguably comparatively neglected transformations within the development of the European Neolithic as a whole (PARZINGER 1993; LINK 2006; WHITTLE 2015; PARZINGER 2015; BORIĆ 2015). This will be discussed in other papers to come within the ToTL project, when we will present date estimates for the Lengyel sequence in Transdanubia and beyond, and also collate the results of our modelling for Alsónyék with estimates for the tells of Vinča-Belo Brdo in northern Serbia and Uivar in western Romania. The general contrast to be found everywhere is between former continuities and nucleations, as seen in tells and large flat settlements, and a shift to a very different landscape with dispersed, and perhaps largely small-scale and short-lived, forms of settlement. Locally, that is manifested in the complete abandonment of Alsónyék and regionally in south-east Transdanubia in the scattered evidence for both latest Lengyel settlement and the succeeding Balaton-Lasinja presence. The late Lengyel phase has been well investigated in the western half of Transdanubia (in Zala and Vas Counties), in some parts of northern Transdanubia (around Veszprém, and along the M1 motorway near Győr: BÁNFFY 1995c; KALICZ 2001; REGENYE 2004; NÉMETH 1994) and also in eastern Austria (known as the MOG II phase and then ‘Epilengyel’: RUTTKAY 1976; 1983–84). Although the latest, ‘unpainted’ phase of the Lengyel in south-east Transdanubia, above all in the immediate vicinity of Alsónyék, and the Balaton-Lasinja evidence are scarce, there is no reason to assume a scenario different to Transdanubia as a whole. It has been established that the Lengyel population was affected by yet another cultural (and genetic, based on new evidence) impact from the northern Balkans: this time the people carrying this impact are considered to have been the remnants of Late Vinča groups. Out of this mix of processes emerged what we call the Balaton-Lasinja culture (or, further south, the Lasinja — but that is basically the same phenomenon).

### Persistent place

In relation to developments and changes in the wider world beyond, right through the timespan covered above, the Alsónyék site sequence emerges as particularly long-lasting. From our formal estimates, Alsónyék appears to have been used overall for 1270–1575 years (95% probability; *Alsónyék duration*; fig. 2), probably for 1405–1520 years (68% probability). Taking account of the gap in occupation following the abandonment of the Starčevo settlement, Neolithic occupation at Alsónyék was actually continuous for 815–1130 years (95% probability; *Alsónyék continuous duration*; fig. 2), probably for 940–1070 years (68% probability). This is the difference between *start: Alsónyék LBK settlement* and *latest Lengyel* (fig. 1). In these terms, it can be thought of as a ‘persistent place’.

That appealing term was first applied in the context of low-intensity but recurrent use of uplands, seen in lithic depositions, by Anasazi people in the period up to c. AD 1200; it denotes ‘a place that is used repeatedly during the long-term occupation of a region’ (SCHLANGER 1992, 92). The term was not confined to settlements (in the original definition ‘neither strictly sites ... nor simply features of the landscape’: SCHLANGER 1992, 97), but embraced physical locations with ‘concentrations of resources that make them particularly suitable for use’, and with ‘natural or cultural features that structure reuse’, and which are ‘created through practice over an extended period of time’ (MOORE / THOMPSON 2012, 268). It has been quite widely used (BARTON et al. 1995; DAEHNKE 2009; MOORE / THOMPSON 2012; see also CHADWICK / GIBSON 2013). Within a dwelling and relational ontological perspective, persistent places have been seen as ‘locations that structure the performance of tasks and, thus, structure the formation of organism-persons as subjects’ and as ‘more than just redundantly utilized locations; they are places where relationships are created, and as a result, identities are formed’ (MOORE / THOMPSON 2012, 269).

### Wider notions of place

This ties in with wider debate about the concept of place (for example, TUAN 1977; THRIFT 2008; ANDERSON / HARRISON 2010; CRESSWELL 2015), and brings in again the notion of community. There is no need here to get bogged down in the endless discussions in the literature of place and space (reviewed in CRESSWELL 2015), and of whether place is to be confined to singular identities or can be more hybrid and more open, the ‘product of interconnecting flows’ (MASSEY 1997). It is worth emphasising, however, a broad agreement that place is meaningfully constituted (TUAN 1977, 179); ‘place is how we make the world meaningful and the way we experience the world’ (CRESSWELL 2015, 19). Place must be seen as locale — the material setting for social relations — and sense of place, as well as just location (AGNEW 1987). ‘Places gather’ (CASEY 1996, 24; cf. THRIFT 1999). In a parallel way, community is also an assemblage of people, and in the view of some, of animals and things as well (OGDEN 2011; HARRIS 2013). Community is the outcome of interactive practice (CANUTO / YAEGER 2000), and it is symbolically constructed, ‘making it a resource and repository of meaning’ (COHEN 1985, 11); ‘community is largely in the mind. As a mental construct, it condenses symbolically, and adeptly, its bearers’ social theories of similarity and difference. It becomes an eloquent and collective emblem of their social selves’ (COHEN 1985, 114). It is useful to distinguish between what has been called ‘natural community’, a concentration of people in one place, and ‘imagined community’, the conceptualised and experienced collectivity constructed by agents (ISBELL 2000).

## Persistent place and community in Neolithic Hungary and at Alsónyék

Were there general factors encouraging the creation and maintenance of persistent place and long-lasting community at Alsónyék?

Perhaps an argument can be made for the permanent physical advantages of a favourable location, strategically sited at or near to the intersection of different landscapes and ecological systems (cf. KERTÉSZ / SÜMEGI 1999; BÁNFFY / SÜMEGI 2012). The floodplain extending along the right bank of the Danube ended after a few kilometres westwards and was supplanted by forested hills, an entirely different ecological zone. The new, more Atlantic, ecological circumstances may have set an extremely hard challenge for early farmers, but at the same time have offered opportunities for adaptation, creativity and learning how to use the possibilities offered by living in such a distinctive ecotone, facing as it were two directions. The close proximity of different soil types, topographic conditions and vegetation covers, and the ecological differences between the two, must have created a distinctive, even frontier-like, setting (COLES / MILLS 1998 vii–ix; HALSTEAD / O'SHEA 1982), which may well have been one of the reasons for the persistence of the Alsónyék site.

Perhaps with the passage of time, persistence also gave a valuable sense of security and attachment (TUAN 1977, 184–187). That, however, must have been much more contingent. Alsónyék stands out as one of the most persistent places in the Neolithic of the Carpathian Basin as a whole.

In Transdanubia, we do not know of any other places with Starčevo occupations which were re-used in the LBK period, nor other LBK sites which were the locus for major Lengyel settlement, in quite the same way as at Alsónyék. LBK sites in close proximity to Starčevo ones are known, however, presumably choosing the same environment for settlement (for example Becsehely and other cases in Zala County in south-west Transdanubia: HORVÁTH / SIMON 2003; KALICZ 1980b; BARNÁ 2004). At Balatonmagyaród-Hídvégpuszta on Lake Balaton there are an early LBK and a succeeding Lengyel settlement, with a ditch system, on the same spot (BÁNFFY 1992), but there must have been a chronological gap between these occupations. At Sormás-Mántai dűlő an LBK settlement is followed by a Sopot occupation layer (BARNÁ 2009). But these examples really serve to underline the apparently unique sequence at Alsónyék. On the Great Hungarian Plain, likewise, continuity between Körös and Alföld LBK (or AVK) occupations appears to be slight, although both are found in broadly the same parts of the landscape (KOSSE 1979; KALICZ / MAKKAY 1977). The formation of tells there appears to be broadly confined to the first half of the fifth millennium cal BC (RACZKY 2015), though some of the earliest levels may in some cases go back to the Szakálhát phase towards the end of the Alföld LBK, at the end of the sixth millennium cal BC and the start of the fifth (RACZKY 1987; RACZKY et al. 1985). In northern Serbia, some Starčevo occupations became Vinča places, but no major Vinča flat site lasted through all phases of the Vinča culture (CHAPMAN 1981). (It must be noted, however, that in northern Croatia, Vinča elements often appear as filtered through the local, Malo Korenovo LBK type. At Kaniska Iva, this may be the reason why the excavator (TEŽAK-GREGL 1991) interpreted the sequence as if the Starčevo layer were immediately succeeded by the Malo Korenovo type, i. e. LBK, with Vinča elements.) Tells here were forming already in the later sixth millennium cal BC, as also in western Romania and Bosnia (SCHIER 2008; HOFMANN 2013), many going on to the period between c. 4700 and 4500 cal BC. This also holds true for the Alföld tells. The most prominent of all, the great mound at Vinča-Belo Brdo, began to accumulate c. 5300 cal BC, was formed at a more or less even rate of accumulation over centuries of what appears to be continuous use, and



was probably abandoned only in the 4540s or 4530s cal BC (TASIĆ et al. 2015; TASIĆ et al. in press [a]). Interestingly, this highest of Vinča tells was preceded by a Starčevo occupation, with an intervening gap of about a century in between, in the parts of the tell so far investigated – paralleling the interval seen at Alsónyék.

### Sense of place and imagined community

If Alsónyék thus really does stand out at a regional scale, how was its sense of place and imagined community constituted, and was this the same throughout the successive phases identified? A longer-term perspective, first, may be helpful.

Distinctive but varied and changing practices of settlement layout go back to the early sixth millennium cal BC. The few known Körös houses tend to lie in a row along river or oxbow banks. Starčevo architecture and thus layout are still little known, but might be similar. Pits are arranged in rows or groups of rows, with tons of burnt daub deposited in them, and at several sites, including Alsónyék, there are rows of parallel postholes. Rows are also a feature of the architecture of the LBK, along with the new dimension of fairly rigid compass orientations, which were present from the earliest LBK houses onwards. In some northern tells such as Uivar, Csőszhalom and Herpály, houses were often (though not universally) arranged in a circle, in fact oriented to each other, leaving a central and common ground in the middle that can be understood as a central place; at Vinča-Belo Brdo and elsewhere, however, rows of houses with lanes in between were favoured. These arrangements on the tell sites must have generated a specific sense of social space.

In these tells, a visible history gradually appeared, lifting successive generations above the levels used by their predecessors, but maintaining both location and locale. That is not to claim that architecture or the layout of buildings were identical throughout tell sequences, and varying narratives of deposition and flows of material can be suggested (CHAPMAN 2000, 206–218), but the sense of direct continuity must have been palpable and powerful. At Alsónyék, by contrast, there was probably quite a different ‘feel’ (TUAN 1977, 184), from phase to phase, from the sprawling pits and the probably small wattle and daub buildings of the Starčevo occupations, through the spaced, regularly oriented and heavier longhouse constructions of the LBK settlement, to the very imperfectly known multiple ditches and other features of the Sopot site, and finally to the vast concentration of Lengyel houses, pits and graves, perhaps organised loosely in a series of neighbourhoods, but without clear lanes or streets and seemingly without central buildings or defined public spaces. Though the graves of the dead act as a thread running through the successive phases, mortuary practice is also quite varied through time (OSZTÁS et al. this volume [a]). There are local shifts and variations in location, both within the Starčevo phase, and in the eastwards shift of the Sopot complex overlapping with and following the LBK settlement. We can also note that on the basis of analysis so far, there are no specific indications of conscious or explicit regard for the remains of previous occupation through the prolonged persistence of place at Alsónyék.

The biography of Alsónyék is also distinctive in seemingly not, unlike some tells at least, having a steady or even development. Uncertainties about the extent of the Sopot site aside, the two striking exceptions at a regional scale are the Starčevo and Lengyel settlements. The LBK occupation, at a local or regional scale, is unexceptional, in terms of its duration, the size of its buildings or its spatial extent. Though comparisons are hampered by very uneven research and very varied scales of excavation, Starčevo Alsónyék is so far much larger than any other known Starčevo occupation in Transdanubia (KALICZ 2011).

Currently, we know of some 30 Starčevo sites in southern Transdanubia and the Balaton region (including some on its northern side), and on the basis of survey, field walking and excavation – mostly small-scale, but including some larger-scale rescue programmes – it seems that these were all small, scattered, and perhaps hamlet-like sites. To the south, however, the size of the Starčevo occupation at Alsónyék is not exceptional compared to Starčevo sites in Croatia (MINICHREITER 1992) or northern and central Serbia, such as Donja Branjevina (KARMANSKI 2005) or Galovo (MINICHREITER 2007), and further south Divostin (McPHERRON / SREJOVIĆ 1988). So we can confidently say that Alsónyék, in the Danube–Drava triangle, is the furthest north of the big ‘Balkan’ settlements. It is too early in terms of post-excavation analysis to declare whether such a large site was simply first among equals or played some more prominent and defining role in a local and regional network; for what it is worth, it has been noted that the latter is often a later rather than earlier development (BANDY 2010, 22).

The Lengyel occupation at Alsónyék appears as an even more striking jump out of the path of local and regional trajectories of settlement. There are several uncertainties to take into account. Alsónyék has been excavated on a far greater scale than most other comparable sites in south-east Transdanubia and beyond. Whether it really is larger than its not distant neighbours such as Mórógy-Tűzkődomb, about 6 km away, and Zengővárkony or the site of Lengyel itself, both not much more than 20 km afield, is perhaps an open question, though the extensive trial trenching at Zengővárkony (ZALAI-GAÁL 2010) may suggest a size of 40 ha, of a significantly lesser order of magnitude to Alsónyék at its height. Nor is it yet certain whether these are directly contemporary or at least partially overlap in time within the Lengyel culture of the region (ZALAI-GAÁL et al. 2014a; 2014b). It is a further aim of the *The Times of Their Lives* project to provide formal date estimates for the phases of the Lengyel culture in Transdanubia and beyond with greater precision, exploiting the seriated ceramic sequence (ZALAI-GAÁL et al. 2014b Abb. 43), and that work is in progress. In the discussion below, it must be remembered that it may not be Alsónyék–Bátaszék alone in the Lengyel period where unusual concentrations of people are to be found. What if, for example, there were subtle shifts between and among the four known big neighbours? Or what of an even more intriguing and exciting possibility – that all four of these sites were in partly contemporary occupation? The answer to these questions is necessarily pending, but one thing is certain – nobody expected such a large new site in the near vicinity of the previously largest known sites in the distribution of the Lengyel cultural complex as a whole. What could be the reason for this extraordinary concentration in the Danube–Drava triangle?

### Aggregation and coalescence

#### Aggregation and coalescence elsewhere

A useful frame of reference for thinking about the major settlement complex in the Lengyel phase at Alsónyék is provided by the many examples elsewhere, from a wide range of times and places, where major and unusual co-residential aggregations of people have been found, beyond the scale of normal villages, but without implications of urbanism. These appear not to be the outcome of internal population growth, but of ‘processes of aggregation that, by and large, involved people abandoning a regional pattern of small, dispersed settlements in favour of aggregation into larger, more nucleated settlements’ (BIRCH 2013b, 3). A plethora of other terms, including agglomeration, convergence, fusion, nucleation and coalescence (BIRCH 2013b, 3, and references), illustrates the diversity and recurrence of

such situations, but this is not argued to be a universal type or evolutionary stage (BIRCH 2013b, 2), and of course size boundaries must be relative. The phenomenon appears to be global (BIRCH 2013b, 1). Striking cases come from North America, for example, including Iroquois settlements in the fifteenth–sixteenth centuries AD (BIRCH 2012; 2013a; BIRCH / WILLIAMSON 2013; TRIGGER 1976) and in the Southwest after AD 1000 (RAUTMAN 2013; WALLACE / LINDEMAN 2013), but are not confined to that continent.

Among the Iroquois, the short period from the mid-fifteenth to early sixteenth centuries saw rapid and widespread settlement aggregation (BIRCH 2012; BIRCH / WILLIAMSON 2013, 158). In the previous 150 years, there was diversity of forms and sizes of settlement dispersed across the landscape, some sites perhaps having as many as 400–500 inhabitants (BIRCH / WILLIAMSON 2013, 157). From the mid-fifteenth century, as seen in one case study of the north-central hinterland of Lake Ontario, smaller villages appear to have been abandoned and a much smaller series of significantly larger sites emerged, characterised by tightly clustered longhouses and palisaded defences. It is estimated that such larger sites could have had in the order of 1500–2000 inhabitants (BIRCH / WILLIAMSON 2013, 153). For one part of the study area, it is estimated that eight smaller communities came together to form the major Draper settlement, which itself went through five phases of expansion, with fresh longhouses, within distinctive clusters, and widening palisade circuits (BIRCH / WILLIAMSON 2013, 161). That site may have been abandoned by around AD 1480 (perhaps after only two–three decades (BIRCH 2012, 656) and following one relocation the aggregated settlement remerged at Mantle, now with a densely packed, radial layout of longhouses and initially a central open area or plaza, all within a palisade, which went through at least three phases of construction, just as continued house building infilled the plaza (BIRCH / WILLIAMSON 2013, 164–166). Mantle, like Draper, was short-lived, and perhaps by c. AD 1530 it too had been abandoned (BIRCH 2012, 658).

In this specific context, the spur for aggregation appears to have widespread and increasing levels of violent conflict (BIRCH / WILLIAMSON 2013, 158). Inter-group warfare is further documented in the seventeenth-century historical record (TRIGGER 1976). It is also proposed that the process of aggregation in these circumstances threw together several different communities (perhaps ‘natural’ communities in the terms of ISBELL (2000) noted above), to form short-lived, but distinctive ‘coalescent communities’ (BIRCH 2012; BIRCH / WILLIAMSON 2013, 159–164). Comparable cases have also been found widely elsewhere, and it is informative to list some of their characteristics. One important generalising review of ‘coalescent societies’ (KOWALEWSKI 2006) has listed among other things movement to new locations and collective defence; the intensification of local production and trade; elaboration of community integration through corporate kin groups and moieties; unilineal descent groups or clan systems; architecture and layouts which promote integration; universalising, collective and egalitarian ideologies and ritual practices; myths which emphasise the incorporation and ordering of groups; and an emphasis on collective or corporate leadership and discouragement of hierarchy. The sheer amount of physical labour and social effort involved has also been stressed (KOWALEWSKI 2013, 202).

If warfare is often the major spur for aggregation and coalescence, it is obviously important to reflect in turn on its varied, possible causes (KOWALEWSKI 2013, 207). That takes us to another endless debate and a correspondingly enormous literature. Suffice it to say that favourite prime movers include disruptive factors such as climate change or population growth leading to competition for scarce resources (KELLY 2000). There is also plenty of evidence, however, that conflict or warfare can on occasions be much more contingent on seemingly trivial premises, such as ‘[...] slights, insults, marriages going wrong, or theft [...]’ among hunter-gatherers (THORPE 2003, 160). For the seventeenth-century Huron, to

the surprise of French incomers used to war being fought for territory, commercial advantage or religion, the major motivation for armed conflict was revenge for previous killings or injuries (TRIGGER 1976, 68); warfare was also the main route to prestige, position and voice for young men (TRIGGER 1976, 68–69), and that is argued to be the key cultural factor which kept conflict going (TRIGGER 1976, 145). Whatever the global variations (THORPE 2003; PERÉZ 2011), there certainly appears to be widespread evidence for a background of inter-group conflict behind major aggregations, as argued also for the substantial Ilahita village of the Arapesh of the Sepik region, New Guinea (TUZIN 2001). It has been further suggested that Sepik villages in general, whether large or small, were a response to endemic warfare (ROSCOE 1996, 650).

There is a recurrent emphasis in these aggregations on more or less egalitarian social relations, corporate decision making and dispersed leadership (RAUTMAN 2013; MCGUIRE/SAITTA 1996). The arrangement often appears to be cellular, with clans, sodalities and moieties prominent. In the case of Ilahita, the interaction between two moieties in the operation of a secret men's cult through five grades or age-sets was a form of the 'dual organisation' found widely elsewhere (TUZIN 2001, 10–11). Clans framed by dual organisation are suggested as important for the performance of ritual and political economy in later Pueblo I villages in the American Southwest (WILSHUSEN/POTTER 2010, 181). It is important to avoid any impression of uniformity. In the case of the Iroquois of Ontario, it was suggested that Draper was 'essentially a village composed of many small villages', with each longhouse group to some extent politically and economically autonomous, while Mantle, at least to begin with, was 'much more integrated and pre-planned' (BIRCH 2012, 661). Conflict and antagonisms within and between wards and moieties at Ilahita led eventually to unresolved disputes which caused 'disgruntled parties' to move away (TUZIN 2001, 120–121). At Mantle, one substantial segment of the community appears to have left after a while, causing extensive rebuilding (BIRCH/WILLIAMSON 2013, 166). For Martinez Hill in southern Arizona, aggregation was suggested as a 'necessary but temporary solution to some societal problem or problems' (WALLACE/LINDEMAN 2013, 147), leading to a regionally very large site, but with plenty of internal difference and a relative lack of integration (WALLACE/LINDEMAN 2013, 148). The assortments of people thrown together tended to create an inherent fragility. This could be managed by practices of social and ritual integration, but was always likely to lead to break-up and abandonment. No doubt durations varied, but the 'brittleness of the social linkages' (GILMAN 2010, 138) appears to have recurrently effected this sooner rather than later. Pueblo I villages in the Four Corners lasted only decades (GILMAN 2010, 138).

#### Aggregation and coalescence in the Lengyel period at Alsónyék?

Although much more could be said about every aspect of aggregation and coalescence, the brief review above serves to set a series of pertinent questions for the understanding of Alsónyék in the Lengyel phase.

We have considered above the persistence of Neolithic activity in the locality of Alsónyék. We now consider the intensity of that occupation through time. All that follows must be considered in the light of ongoing post-excavation analysis, which can only refine the picture presented here in the future. The bases of our estimates are, however, explicit.

We begin by taking the cumulative probabilities of the posterior density estimates for the start and end of each phase of occupation presented in the period-based papers in this volume. The cumulative probability that a settlement has ended is subtracted from the cumu-

relative probability that it has started, to provide the probability that it was in use. These distributions have then been normalised and aggregated into 25-year bins (being approximately equivalent to a human generation), to form distributions which represent the probability that a particular feature from a particular phase dates to a particular generation.

But not all settlements have the same intensity of occupation, and in the Lengyel settlement it is clear that occupation was more intense in some areas at some times (OSZTÁS et al. this volume [b], 223–224). Consequently, we have weighted these distributions using estimates of the total number of features in each period at Alsónyék. The uncertainties of this process are variable.

For the Starčevo occupation, we have a clear indication of the extent of the site to the east of the excavated area available from geophysical survey (OROSS et al. this volume [a], fig. 1), but to the south a railway track prevents any inference of its extent. Our estimates for the Starčevo occupation will thus be slightly low. Much of the area of the LBK settlement was excavated (c. 88%), although uncertainties in this case relate to the interpretation of further features not associated with longhouses to the north-west of the main settlement (OROSS et al. this volume [b], fig. 1), and to the current extent of post-excavation analysis. (At the time of writing, post-excavation analysis had only been undertaken on the easternmost part of the excavated area of the LBK settlement [c. 6% of the whole excavated area]. The number of features has thus been extrapolated proportionately from this small sample.)

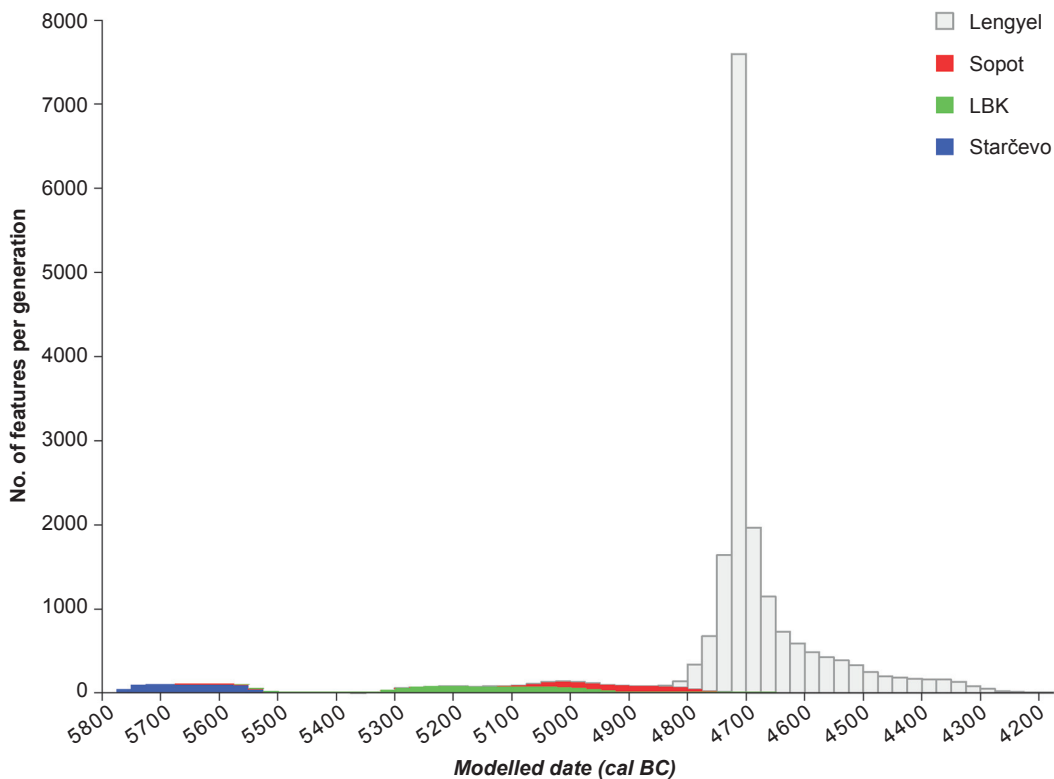

Fig. 7. Number of features per generation at Alsónyék, calculated from the normalised probability distributions for the use of each phase of settlement (see text; derived from the models defined in OROSS et al. this volume [a], fig. 6; OROSS et al. this volume [b], fig. 7; OROSS et al. this volume [c], fig. 6; OSZTÁS et al. this volume [b], figs 12–13; 15–16; 18–19) and the estimates of settlement area and feature numbers provided in *tab. 3*.

For the Sopot period, the excavated sample is very small (c. 4%) and, although the extent of the enclosure is apparent from geophysical survey, it is not clear what proportion of the multi-period palimpsest of other anomalies shown indicate features of Sopot date. Our estimate for this period is certainly the least reliable of those proposed. In *table 3* and *figure 7* we have extrapolated the number of Sopot features from the excavated area (39) across the area of activity shown in and around the Sopot enclosure by geophysical survey. This provides an estimate of 924 for the total number of Sopot features in this area.

Given the temporal and spatial variation in the intensity of occupation of the Lengyel site, we have analysed each sub-site (and graves and settlement features) separately.

Notwithstanding the uncertainties outlined above, this analysis clearly shows an extraordinary intensification of activity at Alsónyék at the start of the Lengyel period (*fig. 7*). The number of features increases from c. 150 in the generation before 4800 cal BC to c. 7,600 in the generation before 4700 cal BC. This is something like a 50-fold increase in the intensity of activity. And this intensification happened very quickly – within the space of the generation or two who lived in the middle of the 48th century cal BC. Such intensification was not sustained and, by the generation before 4600 cal BC, the number of features had reduced to c. 600. This represents something like a 12-fold decrease from the peak of activity a century before, but still indicates occupation four times more intense than any that had occurred at Alsónyék before the Lengyel period. The peak of activity at Alsónyék was perhaps sustained for only a generation or two, and the decline was perhaps only slightly slower than its rise (covering two or three generations in the latter part of the 47th century cal BC). Activity did not reduce to its pre-Lengyel levels, however, until c. 4300 cal BC.

Within the *longue durée* of Alsónyék as a persistent place, the Lengyel occupation clearly emerges as an episode, dramatic in scale but of limited duration. It would not have appeared so to the inhabitants of the settlement for whom 50 years was a long time (if not a lifetime). Someone whose grandparents were babies when their parents built a new house in subsite 11 in the 4760s cal BC, might well have had no remembrance of a pre-aggregated settlement when they dangled their grandchildren on their knee in the still-bustling settlement of the 4650s cal BC. We thus now consider what our new chronologies can tell us about the population dynamics of Alsónyék, and the kinds of lives experienced by its inhabitants.

We begin by considering the osteoarchaeological evidence for the number of people who died in the Lengyel settlement, using three alternative methods to estimate its population.

For the first method initially we consider only adult burials, because it is clear that we do not have a complete sample of the children who died (only c. 23%, whereas historical records for pre-industrial populations suggest that a figure closer to 40% would be expected) (ACSÁDI / NEMESKÉRI 1970, 182–214). To obtain an estimate of the number of adult deaths from each subsite of the Lengyel settlement, we increase the number of adult skeletons recovered in proportion to the estimated unexcavated area of the subsite (*tab. 4*). These deaths are then proportioned across the normalised probability distributions for the presence of the cemetery in each subsite in each generation to provide an estimate of the number of adult deaths in the settlement through time (*fig. 8; tab. 5*). We then multiply the estimated total number of adult deaths in each generation by 40% to account for the children, and calculate the population over time using a variety of mortality rates derived from historical accounts of pre-industrial populations (30–40 deaths per annum per 1,000 population for normal mortality, and 60–80 deaths per annum per 1000 population for crisis mortality; ACSÁDI / NEMESKÉRI 1970, 182–214). This method provides estimates of the population of the Lengyel settlement through time (*fig. 9; tab. 5*).

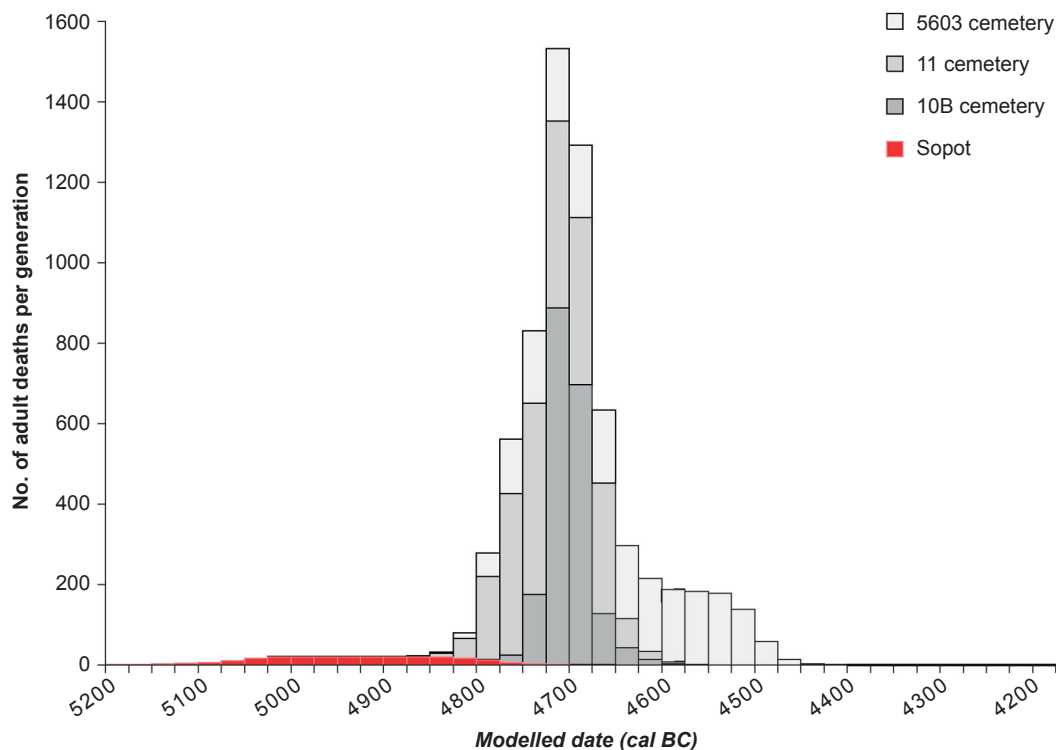

Fig. 8. Estimated number of adult deaths at Alsónyék c. 5000–c. 4400 cal BC (note: a small number of LBK deaths would be expected in the generations before 4900 cal BC).

The second method is that of ACSÁDI and NEMESKÉRI (1970). We used the number of recorded adult and child deaths in the burial assemblage for each subsite (859 for subsite 10B and 647 for subsite 5603 [the osteological analysis of subsite 11 is ongoing]). We then multiply the number of deaths ( $D_x$ ) by the life expectancy at birth ( $e_x^0$ ), and divide it by the duration of the cemetery ( $t$ ) with a correction factor ( $k$ ) of 10%. In this case the duration of the cemetery is well known. We have used the median of the duration of burial in each subsite, derived from the models presented by OSZTÁS et al. (this volume [b], figs 12–13; 18–19): 279 for subsite 5603 and 24 for subsite 10B. Life expectancy at birth is 22.1 years in subsite 10B and 31.8 years in subsite 5603. The total number of deaths is corrected for the missing children in the death assemblage, using the proportion of children observed and an appropriate life-table (BERNERT 2005a; 2005b; COALE / DEMÉNY 1966). This provides us with an average estimate for the population who lived in different areas of the settlement (*tab. 6*).

The third method is that of UBELAKER (1999). This calculates the population by multiplying the number of deaths ( $N$ ) by 1000. This is divided by the mortality rate multiplied by the duration of the cemetery. In this case no allowance is made for the error on our estimate of cemetery duration (we have just used the median values listed above). We have used mortality rates of 45.25 (calculated from a life-expectancy at birth of 22.1 years) for subsite 10B, and 31.43 (calculated from a life-expectancy at birth of 31.8 years) for subsite 5603. The total number of deaths is corrected for the missing children in the death assemblage as described above. This method again provides us with an average estimate for the population who lived in different areas of the settlement (*tab. 6*).

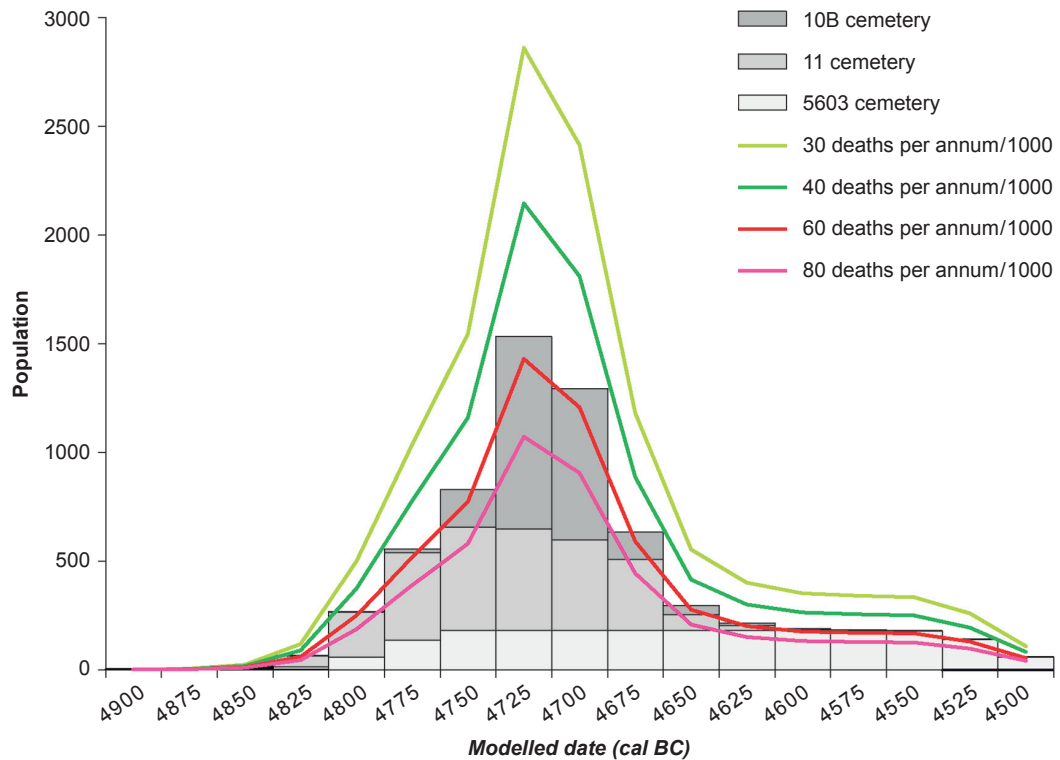

Fig. 9. Estimated population of the Lengyel community at Alsónyék c. 4900–4500 cal BC based on the estimated number of adult deaths shown in *tab. 5*, increased by 40% for children, with the mortality rates indicated.

We can compare the population estimates for subsites 10B and 5603 using the three different methods. The first method estimates changes in population over the period when the settlement was in use, and so is not directly comparable to the other methods which estimate on average how many people lived at the same time on the site. For subsite 10B, we compare the clear peak in population estimated by Method 1, using the upper limit of the normal mortality rate (40 deaths per annum per 1,000 population). This estimates that 1,239 people including children were living on sub-site 10B in the generation before 4700 cal BC. The estimate provided for this area by Method 2 is 2,157 people, and is 2,373 by Method 3. These estimates are clearly divergent, apparently because the median duration for subsite 10B (24 years) places the entire population of this area in a single generation. If we consider the aggregated total population for subsite 10B calculated by Method 1, which is 2,743, the results of the various methods are more comparable. For subsite 5603, where there is no clear peak in population, we average the population estimates from Method 1 between c. 4750 and 4550 cal BC (270) for comparison with those provided by Method 2 (268) and Method 3 (296). Generally, these comparisons convince us that our analysis is broadly believable.

These people lived in substantial timber houses, which ranged in size from 14 m by 22 m to 6 m by 8 m. Traces of 120 houses were recovered in the excavated area of the Lengyel settlement included in this analysis, and we estimate that a total of 294 more probably exist in the unexcavated areas (*tab. 7*). Overall the population of Lengyel Alsónyék lived in just over 400 houses over the whole period of the site's occupation.



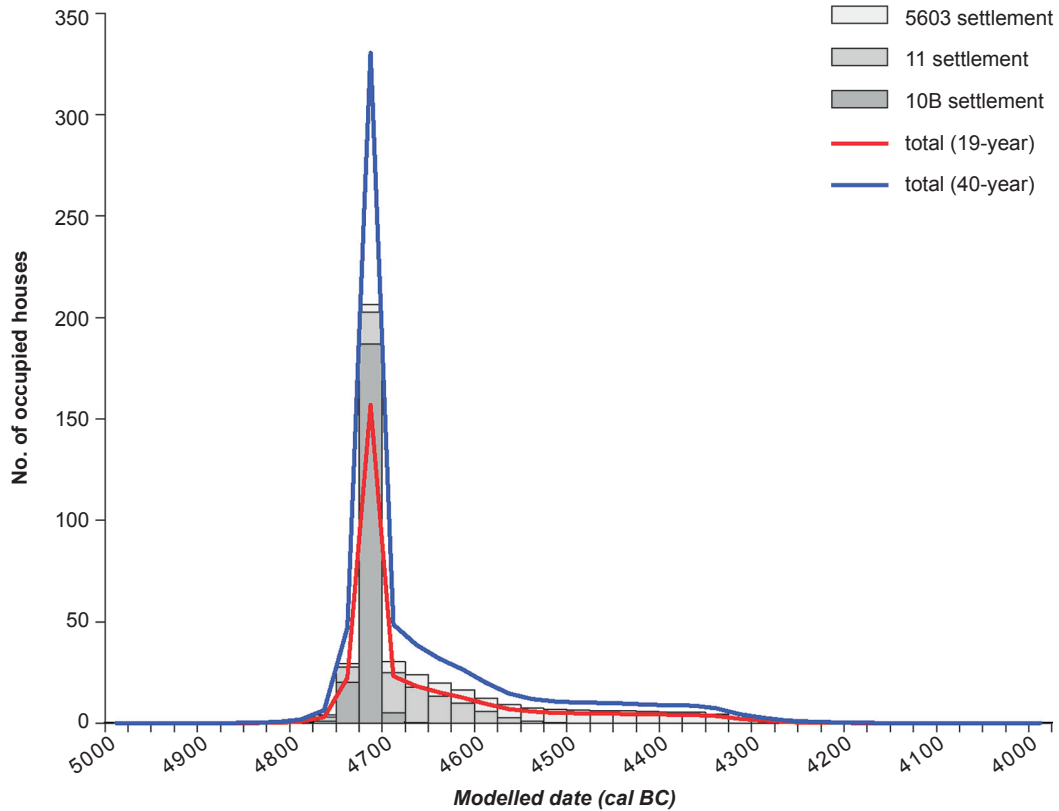

Fig. 10. Estimates for the number of houses in occupation in the Lengyel settlement at Alsónyék through time. Grey bars: 25-year house duration by subsite.

In order to consider how many houses were standing at any one time, however, it is necessary to estimate for how long houses were in use. This is difficult. The maximum duration is obviously provided by the duration of settlement in a particular subsite (*fig. 6*), but houses need not have stood for this long. In subsite 10B at Alsónyék, where settlement continued for *1–45 years (95% probability; use: 10B – Settlement Pits; fig. 6)*, probably for *1–20 years (68% probability)*, for example, in several cases a succession of two houses has been recorded. Taking the median of the duration for occupation in this area (11 years), this would give an average duration of less than a decade for the use of each house. This estimate is obviously based on very little evidence. It can be compared, however, with the durations calculated for a series of eight houses (dating between c. 5150 and c. 4750 cal BC) through the tell at Uivar, Romania (DRAȘOVEAN *et al.* forthcoming). The median durations of these structures range from 11 years to 82 years, with a median of 40 years. Similarly, we have formal date estimates for the duration of eleven houses (dating between c. 5300 and c. 4500 cal BC) from the tell at Vinča: Belo Brdo, Serbia (TASIĆ *et al.* 2015; TASIĆ *et al.* in press [b]). The median durations of these structures range from four years to 55 years, with a median of 19 years.

Consequently we have estimated the number of houses occupied in Lengyel settlement at Alsónyék through time using the median value of the (admittedly scant) data that are currently available for the duration of Neolithic houses in south-east Europe (25 years). This provides the estimate shown as a bar chart in *figure 10*, and suggests that the settle-

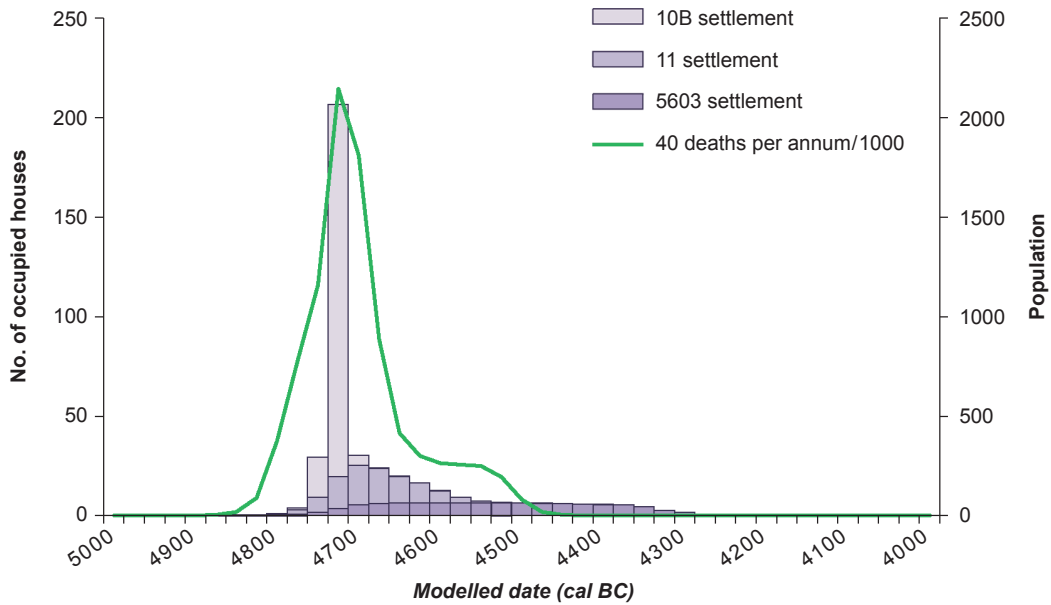

Fig. 11. Estimated number of houses inhabited in different subsites of the Lengyel settlement at Alsónyék (25-year house duration), and estimated population (following Method 1, upper range of normal mortality).

ment consisted of c. 210 houses in the generation before 4700 cal BC, reducing to under ten houses in the generation before 4500 cal BC (*tab. 8*). This estimate is sensitive to the average house duration used in the calculations (see the variability shown by using the varied median house-durations of 19 and 40 years in *fig. 10* and *tab. 8*). For the present, however, we think that the estimate based on a house-duration of 25 years is to be preferred since this is based on at least some explicit, quantified estimates for houses of similar kind to those found in the Lengyel period at Alsónyék.

In considering how many people inhabited each house, we need to consider whether the entire population was buried on site for the whole of the settlement's duration. The estimated number of houses occupied at any one time in different areas of the Lengyel settlement (using an average house duration of 25 years) is plotted against the estimated population of the settlement (using a mortality rate of 40 deaths per annum per 1,000 population) in *figure 11*. Although both the settlement and cemetery were clearly at peak intensity in the generation before 4700 cal BC and the overall trends are very similar, there are differences in detail. In particular, burial seems to have continued slightly later on subsite 10B than did settlement, and settlement on subsite 5603 continued for substantially longer than burial. We therefore estimate the number of inhabitants of the houses only for the generations before 4700 cal BC and before 4600 cal BC (after this point inhumation on the site appears to have declined in popularity). Using a mortality rate of 40 deaths per annum per 1,000 population, this gives us a total household size of between ten and 18 (including four–eight children). This can be compared with a cross-cultural anthropological estimate suggested by (NAROLL 1962) where household size is approximately one tenth of the floor area of a house. The average floor area of a Lengyel house at Alsónyék was 126 m<sup>2</sup>, and so this method would suggest an average household of 12–13 individuals.

The rise and fall of the Lengyel settlement at Alsónyék can be summarised based on this analysis. On the site of an already existing Lengyel cemetery, a small settlement may have been established in the earlier 48th century cal BC, with a population of c. 100 individuals

constituting a handful of households. In the decades before 4700 cal BC, this settlement exploded to more than 200 houses, with a population of perhaps 2,500 individuals. The following century saw rapid decline, with the settlement c. 4600 cal BC containing around 15 houses which were inhabited by around 350 people. The decline continued and by c. 4500 cal BC, the population had declined to around 200 individuals who lived in under ten houses. By c. 4400 cal BC, the settlement had shrunk back to fewer than a hundred people in a handful of households.

In all these respects, Alsónyék can surely be linked with the aggregations discussed above. All the terms used in this paper, from hamlet through village to aggregation, are in the end relative, but the jump in the size of Alsónyék in the Lengyel period seems decisive. How far then can we take this general alignment with phenomena better known from other times and places?

What, first, can we say about possible causes for the Alsónyék aggregation? In many of the cases noted above, troubled times and the threat or reality of violence were a major spur to aggregation, and aggregations regularly appear to far exceed the outcome of normal, local population growth; aggregation is regularly accompanied by the abandonment of preceding, smaller settlements. In the present state of research, these dimensions are hard to follow in detail.

There is one striking potential case of violence in an early Lengyel context within Transdanubia. At Esztergályhorváti in the Kis-Balaton region of south-west Hungary, the remains of 38 people were found packed into an irregular, relatively small and incompletely excavated pit, sealed by an intensely burnt layer (BARNÁ 1996; BRONK RAMSEY et al. 1999). Young adult males predominated. Body positions and treatment were varied, with prone burials most common. Four individuals appeared to have had their arms pinned behind their backs, and three had *peri-mortem* cranial trauma made by axes. While this deposit could be seen as the aftermath of inter-group conflict, it might also be explained as some form of ritual killing (BRONK RAMSEY et al. 1999, 202; BARNÁ 1996, 156; ZOFFMANN 2007), and these competing possibilities need to be examined carefully and critically (PERÉZ 2011). No other identical mortuary deposits are known in Transdanubia, but it is important to see Esztergályhorváti in the wider context of rather varied and unusual mortuary practices in the more westerly part of the Lengyel distribution. These include the remains of multiple individuals, mutilated skeletons, partial burials with skeletons without heads or only skulls, and mixtures of human and animal remains (BÁNYFY 1986; RUTTKAY / TESCHLER-NICOLA 1985; URBAN 1979). In Moravia, at Rajhrad near Brno, a pit or grave discovered in the 1870s contained the bodies of five people and a pig, along with sherds of Moravian Painted Ware, and a further skull was found beside the pit (WANKEL 1873). This has also been considered a candidate for signs of group-scale conflict, though other explanations could again apply (ČERMÁKOVÁ 2007). There appears to be little systematic evidence so far for inter-personal violence in the Lengyel cultural context as a whole.

The skeletons from subsites 10B at Alsónyék have been studied in detail, and a very low incidence of trauma thought to result from inter-personal violence has been observed (under 1.5 percent for both men and women; other injuries vary between age classes, though rising to over 10 percent for mature adults, but these are thought to relate to a whole range of accidental causes, rather than to violence: Kitti Köhler, pers. comm.; KÖHLER 2012 tabs 103–104; 2013). Those that survive of the many skeletons excavated previously from sites within reach of Alsónyék, such as Mórágy-Tűzkődomb and Zengővárkony, have not yet been systematically examined for trauma in the way that has been carried out for other samples of Neolithic mortuary populations (SCHULTING / FIBIGER 2012; BICKLE / WHITTLE 2013b), but extensive examination has certainly been carried out (ZOFFMANN 1968; 1970;

2004; 2014; KÖHLER 2004). The same low incidence of trauma has been observed at Mórágý (ZOFFMANN 2004; Kitti Köhler, pers. comm.; KÖHLER 2012; 2013), and skull trauma were anyway found in only two cases at Esztergályhorváti (ZOFFMANN 2007). There is still the question of what such percentages might mean, as it has been estimated that many wounds and trauma might not show on the human skeleton (ORTNER 2003, 119). So it is possible that we underestimate the incidence of violent encounter from the Neolithic human skeletal evidence, but at face value, inter-personal or inter-group violence does not currently appear to be a major feature of the later Lengyel period in south-east Transdanubia.

A number of substantial enclosures, defined by both ditches and palisades, are known, from south-east Transdanubia and beyond, including Lengyel itself some 32 km from Alsónyék (ZALAI-GAÁL 1990a; 1990b; BERTÓK / GÁTI 2014). As far as is known, the ditch on the edge of Alsónyék itself is relatively slight and it is not known if it was continuous; it was only excavated in two places, and did not appear as a feature in the parts of the site subject to geophysical survey. Further afield, there are ditched and palisaded enclosures in the Lengyel orbit which belong to the *rondel* or *Kreisgrabenanlage* category; one of the closer examples is the two-phase Svodín in southern Slovakia (NĚMEJCOVÁ-PAVÚKOVÁ 1995). There are dozens of Lengyel rondels in south-west Transdanubia (BARNA et al. 2015). Two enclosures have been discovered recently in the neighbouring Somogy County (OSZTÁS et al. 2004), but one of them may represent a different type to the rondels, and probably had a defensive function (SOMOGYI 2007). It is an open question whether those, however, can be seen as defensive circuits rather than ritual arenas (VENCL 1999, 69; BERTÓK / GÁTI 2011, 24; BARNA et al. 2015, 84).

It is important not to overlook the perforated stone axes which occur in so many Lengyel graves in Transdanubia (ZALAI-GAÁL et al. 2014a). These occur overwhelmingly in adult male graves (ZALAI-GAÁL et al. 2014a, 100–102 tab. 10). Could these have had, like LBK adzes and axes, before them, multiple uses, as tools, markers of age and position, and also weapons, as seen in the cranial trauma at Talheim (WAHL / KÖNIG 1987)? The Lengyel perforated axes could certainly suggest a world which knew inter-personal and inter-group violence, but on their own they do not perhaps pick out the later Lengyel phase as markedly more extreme than earlier times. Tools which doubled as weapons are in a tradition going back to the LBK, suggesting perhaps endemic and episodic conflict rather than regular warfare, but the debate on the end of the LBK should be noted (SCHULTING / FIBIGER 2012; MEYER et al. 2014). A ‘clear diachronic trend’ was claimed some time ago ‘of increasing frequencies and diversities of both ‘weaponry’ and defences’ (CHAPMAN 1991, 141), but we underline the paucity of the evidence so far for violence at the end of the LBK in Transdanubia, and Esztergályhorváti remains the only candidate for inter-group violence, coming from the early Lengyel phase. At Alsónyék itself, we note the date estimates presented in *Coalescent community at Alsónyék: the timings and duration of Lengyel burials and settlement* for a peak in the deposition of axes in graves in the generations either side of 4700 cal BC, and a subsequent decline in numbers.

It is hard, finally, to put Alsónyék into its regional settlement context. We know that there were other large sites in the area, within a radius of some 30 km, as also discussed in *Coalescent community at Alsónyék: the timings and duration of Lengyel burials and settlement*. Those have been picked up by earlier discovery and excavation. But how many smaller and dispersed sites wait to be revealed by systematic field survey and aerial photography? Given the numbers of Lengyel rondels discovered by aerial photography (ZALAI-GAÁL 1990a; 1990b; BERTÓK / GÁTI 2011), many more associated settlements seem probable, even if research to establish this remains to be completed. Where more detailed investigation of

shifts in settlement distribution at a comparable time has been carried out, for example in the Dévaványa region of the Körös river basin on the Great Hungarian Plain, it is interesting to note the suggestion of nucleation into bigger sites accompanied by the abandonment of earlier, smaller and more dispersed locations (MAKKAY 1982b; SHERRATT 1983a; 1983b), but it remains to be established in any detail whether a similar process can be seen in Transdanubia. Indeed, the enormous density of Lengyel settlements and ditch systems in the vicinity of Alsónyék has never been interpreted and structured at a landscape scale, and stands out as a future research priority.

Even if its immediate causes remain unclear, what kind of aggregation might be represented at Alsónyék in the Lengyel period? Could this be a coalescent community in the terms discussed above? Again, in advance of the completion of all the many post-excavation studies currently in progress, it is hard to give any definitive answers, but it is important to set the questions. As things stand, there is no obvious sign of formally defined central open areas – though not every part of the excavated areas is covered by Lengyel buildings or pits – or unusually large central buildings, nor of overtly planned layouts. One tentative suggestion at this stage of post-excavation analysis is of a series of neighbourhoods, defined by loose clusters of houses, pits and groups of graves, which grew ‘organically’ rather than in planned fashion, albeit swiftly, and without clear boundaries between one cluster and the next. Neither the archaeological evidence for building replacements or repairs, nor the chronological models produced by this study suggest great time-depth in the biographies of such putative neighbourhoods, though life at the site endured in the case of 5603 for at least 400 years after the main floruit of the settlement. But the sudden and prodigious jump in size estimated above was so great that this surely cannot be the effect of local population growth, and the recent aDNA studies do not suggest major population change at this date (SZÉCSÉNYI-NAGY 2015). So it is currently very plausible that Alsónyék should be thought of as some kind of coalescence, formed from previously dispersed and smaller local and perhaps regional settlements and communities. In these terms, one possible comparison might be the character of the Iroquois Draper site, a set of smaller villages making up one large settlement, rather than the more integrated and pre-planned Mantle site (BIRCH 2012), but we are conscious of the dangers of plucking single analogies from a very wide range of other possibilities.

To begin to get under the skin of this putative coalescence, we could do worse than start with households. Just as with ‘village’ and ‘aggregation’, this is another relative term; household size, composition and concentration in single buildings or distribution across several structures are all very varied (SOUVATZI 2008). The size and spacing of the Lengyel period houses at Alsónyék could suggest autonomous households, and the population estimates given above would certainly have provided sufficient labour, house by house, for an effective economic unit. At this stage of analysis, however, it is difficult to argue that each house must have constituted an independent household (cf. TRINGHAM / KRSTIĆ 1990), and groups of households (however precisely housed, and whether or not their composition fluctuated) could have formed close-knit neighbourhoods, offering a larger economic unit and more labour. Especially if the economy in the peak of Lengyel period activity at Alsónyék stretched far out into the surrounding landscape, as discussed below, the labour pool may have been crucial, not just for subsistence, for work in the fields, and for perhaps far-ranging herding (DAHL / HJORT 1976; RUSSELL 1998; HALSTEAD 2014) and hunting (compare again BIRCH / WILLIAMSON 2013) – further isotope studies on the animals are an obvious target in future research – but also for the maintenance of the exchange networks seen in the flow into the settlement of *Spondylus*, copper and other items. On the perhaps fragile basis of comparison with the cross-cultural estimates of household size given

by NAROLL (1962; and see above), it might even be the case that Lengyel-period houses at Alsónyék were themselves rather densely inhabited: perhaps full houses (using the upper end of our estimates above) going with the packing represented by the aggregation as a whole. That could have been beneficial for the provision of labour, but might have provided its own source of tensions. In this regard, it is perhaps no surprise that cattle should, on the basis of analysis so far, have been the dominant species at Alsónyék, since its consumption – given the quantities of meat involved – often seems to demand a large number of people, for whom feasting could have been an important social bond (MARCINIAK 2005).

Could we think further beyond households in terms such as clans and wards, beyond or overlapping with neighbourhoods, and even of overarching organising structures such as moieties? Those are recurrent and important features of the historical and ethnographic cases sketched above. Could we identify sufficient difference, in architecture, mortuary practice or subsistence, among and between different parts of the Alsónyék site, to suggest something more of the character of the putative coalescence as well? Again, we have to state rather cautiously that at this stage of research there is much which it has not yet been possible to examine in close detail. But there may already be clues, and further analysis will surely throw up others. Just from the chronological models given above and in the period-specific paper (*Coalescent community: the timings and duration of Lengyel burials and settlement*), it is evident, first, that the foci of activity shifted around the settlement through time, and there could be interesting principles of seniority to follow in future research. It may be the case that activity began in the first place with the digging of graves, on subsite 5603 or subsite 11 (OSZTÁS et al. this volume [b], tab. 7), precedence thus being established in the mortuary sphere and perhaps harder for successors to challenge.

The two most richly furnished graves both come from Grave Group 23 on subsite 10B (and thus date to c. 4700 cal BC). These graves contained a man (3060: ZALAI-GAÁL et al. 2011b) and a woman (1473: ZALAI-GAÁL et al. 2010, 314–315; 319 Abb. 12a.b). With the male body were a large aurochs trophy, a large set of polished stone axes, one of the largest stone knives ever found in the Carpathian basin, *Spondylus* and *Dentalium* ornaments, and copper beads. The woman in grave 1473 has comparably abundant grave goods, especially of *Spondylus* and *Dentalium*. Some differences between adjacent grave groups are already evident, such as in the contrasting body orientations, noted in *Coalescent community: the timings and duration of Lengyel burials and settlement*, in grave groups 13, 14 and 15 in subsite 10B. Though the sample is tiny and not entirely random, the apparent concentration of dated axes around 4700 cal BC (OSZTÁS et al. this volume [b], fig. 30) could point to the importance of display among peer groups at the peak of the occupation aggregation. Even at this stage of initial description, there are other clues to difference among and between the grave groups, such as the greater abundance of finds with four-post construction graves in the northern part of subsite 10B compared to subsite 11; the subtle variations in Grave Groups 61 and 61A, with rows beginning to form in some places but not others; or the varying durations among Grave Groups 56–59 and 61–68 (OSZTÁS et al. this volume [b], 225–226). It will be for more detailed analysis in the future to evaluate this further.

If we do not yet know what brought Alsónyék together so quickly, nor do we understand the conditions of its swift decline. It is worth remembering that our estimates given above suggest that even at the end of its life, the rump of Lengyel settlement at Alsónyék was still bigger than in any of the earlier phases of occupation; whatever the possible causes, it seems clear that Alsónyék was not abandoned straightaway. In general comparative terms, we could suggest all manner of possible causes for decline, including rivalries,

defeat in warfare, rapidly changing political circumstances and environmental processes (among many others: BANDY/ FOX 2010a; BIRCH 2013a; BOCQUET-APPEL et al. 2014; DIAMOND 2005; SCHWARZ 2013; SHENNAN et al. 2013; TAINTER 1988; 2006). There are the practical considerations of how the substantial population would have been supported by an extensive, regional economy, and whether the new arrangements necessary would have been sustainable (cf. BIRCH/ WILLIAMSON 2013). It is worth noting the abundance of red deer and aurochs, on the basis of zoological analysis so far, suggesting wide-ranging activity far out into the landscape. With reference to the challenge of living well together in an aggregation or a coalescence, we could also think of the high probability, again from a comparative perspective, of tensions within and among people brought rapidly together into a single, larger community. The timescales over which such tensions could be endured – often, not for long, in ethnographic and historical cases – have been extensively discussed above.

Could there also have been some other kind of specific cause of decline, of relatively minor significance say in its own right, but which nonetheless might have had considerable knock-on effects? Could, for example, the signs of tuberculosis in Grave Group 13 at Alsónyék be something that knocked the possibly very sensitive balance of an over-populated and tension-ridden community? Both the troubling symptoms of the disease and subsequent deaths might have been enough to cause fear and to initiate an at least partial dispersal from the aggregation, even if according to the chronological models given above and in the previous paper there was no immediate abandonment of the site overall. A comparatively small cause could have had major consequences. Indications of the perhaps quite extensive presence of tuberculosis at Hódmezővásárhely-Gorzsa in the south of the Great Hungarian Plain, from a broadly comparable date to Lengyel Alsónyék (MASSON et al. 2015), could suggest that this was a widespread problem faced by many contemporary communities.

### Final reflections and future research

In these papers, we have given formally modelled estimates for the chronology of the whole, long development of the Alsónyék settlement. That has provided further formal estimates of the durations of each phase, and of the varying gaps and overlaps between phases. The prolonged occupation of Alsónyék shows a strikingly persistent place, one in fact which currently stands out within the Neolithic of Hungary and beyond in the Carpathian basin as exceptional.

Our formal models also help to reveal the tempo of change seen in the Alsónyék sequence, within which our estimates suggest particularly an extraordinary surge in the size of the settlement and the numbers of people involved, in the Lengyel period; correspondingly, the decline from the peak of Lengyel intensity was almost as swift as its rise. The models help us further to outline a changing sense of place and the character of what has been called imagined community, especially but not only in the major aggregation – as we have argued, on comparative grounds, a coalescent community – represented by the Lengyel settlement. We have considered possible general conditions for the persistence of place at Alsónyék, and we have canvassed possible specific causes for both the rapid emergence and the swift decline of the Lengyel coalescence, though here both the incomplete post-excavation research at Alsónyék and the still very patchy knowledge of the local and regional settlement pattern preclude any clear answers at this stage. Despite these frustrating remaining uncertainties, we can nonetheless add the evidence from Alsónyék as yet one

more important constituent in the wider history of changes and endings in the 47th and 46th centuries cal BC, in the Carpathian basin and south-east Europe as a whole.

If there is still much that is unclear, and even though future research could well produce alternative interpretations and estimates to those presented here, what we have offered in these papers not only represents a considerable advance in our understanding but also helps to define key priorities for the future. Some elements of the post-excavation programme have been concluded, such as the chronological modelling reported here and the aDNA analyses referred to above, but as set out in the introductory paper a long list of other studies await completion. Beyond those tasks, there is much work to do on the wider Lengyel culture chronology in Transdanubia (ZALAI-GAÁL et al. 2014b), to which the *Times of Their Lives* project will also be contributing, and on the further detail of the regional settlement context and sequence. In those ways, ultimately, the Alsónyék story will contribute at its fullest to the broader history of the Neolithic in the Carpathian basin and in the neighbouring regions of both central and south-east Europe.



## Summary · Zusammenfassung · Résumé

**SUMMARY** Drawing on the papers in this volume that precede it, our discussion brings all the chapters of the long story of Alsónyék into a single narrative, discussing in more interpretive terms notions of persistent place, community, aggregation and coalescence, with an eye on different scales of analysis and the broader tempo of change. We look especially at the remarkably long persistence of Alsónyék, the intensity of its occupation and the trajectory of population increase and decline at the site.

We begin by comparing general conditions of early village emergence with the specific evidence for the development of settlement and population in Transdanubia and beyond in central Europe, before summarising date estimates for the successive periods of occupation at Alsónyék itself, from Starčevo through LBK and Sopot to the Lengyel. We emphasise the long continuity of occupation except for the gap between Starčevo and LBK, the probable overlap between LBK and Sopot, and the acceleration of growth in the Lengyel period. The exceptional persistence of place seen at Alsónyék is examined in further detail, with comparison to elsewhere leading on to discussion of the sense of place and community that may have been experienced through the Alsónyék sequence. Characterisation of the Lengyel occupation as not only a major aggregation but also a coalescent community is explored; the causes of such developments elsewhere, as seen in the historical and ethnographic record, are noted, including periods of social instability and inter-community violence. The extraordinary intensity of activity at Alsónyék is further modelled in various ways to provide estimates of population and numbers of buildings in use through the Lengyel sequence. The peak of intense activity was probably only maintained for a generation or two around 4700 cal BC, and the decline of the Lengyel site was perhaps only slightly slower than its rise (covering two or three generations in the latter part of the 47th century cal BC). Activity did not reduce to its pre-Lengyel levels, however, but persisted for several more centuries at perhaps two or three times the intensity of any pre-Lengyel occupation.

A search for the causes of the Alsónyék aggregation — and of its decline — remains challenging, though answers may eventually be found in the further study of the regional settlement complex or the detailed history of disease. No extensive signs of violence have so far been recorded. We further discuss possible constituents of the coalescence represented at Alsónyék, noting the frequent houses and possible households and neighbourhoods, and looking beyond these to the idea of wards, clans and moieties. Possible clues to internal differences within the site are noted for future research, and it is only with further work that the full Alsónyék story can be told.

**ZUSAMMENFASSUNG** Als Fortsetzung der vorangehenden Kapitel wird in der Diskussion die lange Geschichte von Alsónyék zusammengefasst und tiefer gehend die Vorstellungen von einem dauerhaft genutzten Ort, von Gemeinschaft, von Agglomeration und Verschmelzung interpretiert. Dabei werden auch unterschiedliche Analyseebenen und das Tempo von Veränderungen betrachtet. Ein besonderes Augenmerk wird auf die außergewöhnliche Beständigkeit von Alsónyék, die Intensität seiner Nutzung sowie den Verlauf des Bevölkerungszuwachses und -rückgangs gelegt.

Zunächst werden die allgemeinen Umstände der frühen Entstehung von Siedlungen mit dem spezifischen Nachweis einer Siedlungs- und Bevölkerungsentwicklung in Transdanubien und in Mitteleuropa verglichen. Danach werden Datenkalkulationen der aufeinanderfolgenden Besiedlungsperioden in Alsónyék selbst zusammengefasst – von der Starčevo Kultur über die LBK und Sopot Kultur bis zur Lengyel Kultur. Die Betonung liegt auf der

langen Kontinuität der Okkupation – abgesehen von der Lücke zwischen Starčevo und LBK – und der möglichen Überschneidung zwischen LBK und Sopot sowie dem zunehmenden Wachstum in der Lengyel Kultur. Die außergewöhnliche Dauerhaftigkeit von Alsónyék wird also im Detail untersucht und verglichen mit Situationen anderswo, was zu einer Diskussion über die Wahrnehmung eines Ortes und einer Gemeinschaft führt, die möglicherweise während der Belegungszeit in Alsónyék erlebt wurde. Die Charakterisierung der Lengyel-Okkupation nicht nur als eine große Agglomeration, sondern vielmehr als eine Verschmelzung zu einer Gemeinschaft wird untersucht. Die Gründe für solche Entwicklungen, die in historischen und ethnographischen Aufzeichnungen belegt sind, werden einbezogen, inklusive Perioden von sozialer Instabilität und Gewalt zwischen verschiedenen Gemeinschaften. Die außergewöhnliche Intensität an Aktivitäten in Alsónyék wird weiter in unterschiedlichster Weise herausgearbeitet, um Schätzungen zu Bevölkerungszahlen und der Anzahl gleichzeitig genutzter Häuser in der Abfolge der Lengyel Kultur bereitzustellen. Der Höhepunkt der Aktivitäten beschränkt sich wahrscheinlich auf nur ein oder zwei Generationen um etwa 4700 cal BC. Der Niedergang der Lengyel-zeitlichen Nutzung war vermutlich nur etwas langsamer als seine Entstehung und umfasste zwei bis drei Generationen im späteren Abschnitt des 47. Jahrhunderts cal BC. Allerdings reduzierte sich die Aktivität nicht auf das Niveau der vorlengyelzeitlichen Perioden, sondern bestand für mehrere Jahrhunderte mit einer Intensität die zwei- oder dreimal so hoch war als in den vorhergehenden Belegungsphasen.

Eine Suche nach Gründen für die Agglomeration und den Niedergang in Alsónyék bleibt eine Herausforderung, obwohl sich einige Antworten vielleicht durch die weitere Untersuchung der Siedlungen in der Region oder die detaillierten Untersuchungen von Krankheitsbildern ergeben können. Bisher gibt es keine umfangreichen Hinweise auf Gewalt. Außerdem werden weitere mögliche Komponenten des Zusammenwachsens in Alsónyék diskutiert – darunter die zahlreichen Häuser und möglichen Haushalte sowie die sozialen Umfelder. Darüber hinaus werden Thesen zu Siedlungsvierteln, Clans und Erblinien aufgestellt. Mögliche Schlüssel zu internen Differenzen innerhalb der Fundstelle werden zukünftigen Forschungen überlassen. So muss insgesamt noch viel weitere Arbeit getan werden, bis die gesamte Geschichte Alsónyéks erzählt werden kann.

**RÉSUMÉ** Notre discussion ici présente résumé tous les chapitres précédents en un récit de la longue histoire d'Alsónyék tout en interrogeant à un niveau interprétatif les notions de continuité, de communauté, d'agrégation et de coalescence, en restant de même attentive aux différentes échelles d'analyses et à la cadence générale de l'évolution. Nous nous penchons surtout sur la longue existence d'Alsónyék, l'intensité de son occupation ainsi que sur la trajectoire de sa croissance et son déclin démographique.

Nous commençons tout d'abord par comparer les conditions générales qui ont favorisé l'émergence des premiers villages avec les témoins spécifiques du développement de l'habitat et de la population en Transdanubie et au-delà en Europe centrale. Nous résumons ensuite les estimations de datation des périodes d'occupation successives d'Alsónyék, allant de Starčevo à Lengyel, en passant par l'étape Rubané et Sopot. Nous soulignons la longue continuité de l'occupation – hormis le hiatus entre Starčevo et Rubané, le chevauchement probable entre Rubané et Sopot, et l'accélération de la croissance à la période Lengyel. Cette exceptionnelle longévité du site d'Alsónyék est analysée en détail et comparée à d'autres sites, ce qui entraîne une discussion sur la perception du lieu et de la communauté qui aurait pu être ressentie tout au long de l'occupation de ce site. La caractérisation de l'occupation Lengyel est étudiée, non seulement en tant que regroupement majeur, mais aussi comme communauté fusionnée. Les raisons de tels développements en d'autres endroits, comme le

révèlent des documents historiques et ethnographiques, sont prises en compte tout en intégrant des périodes d'instabilité sociale et de violence intercommunautaire. L'intensité extraordinaire des activités à Alsónyék est modélisée de différentes manières afin d'estimer la population vivante et le nombre d'habitations en usage tout au long de la séquence Lengyel. L'apogée des activités liées à cette occupation fut maintenue probablement seulement durant une ou deux générations aux alentours de 4700 cal BC. Leur déclin s'avère être probablement moins rapide que leur croissance, couvrant deux à trois générations dans la deuxième moitié du 47<sup>e</sup> siècle cal BC. Les taux d'activités ne retombèrent cependant pas au niveau précédant l'émergence du Lengyel, mais se maintinrent durant quelques siècles avec une intensité deux à trois fois supérieure à celle des occupations pré-Lengyel.

La recherche des causes de l'agrégation observée à Alsónyék – et de son déclin – reste un défi, bien que l'on puisse éventuellement trouver des réponses dans une étude plus avancée d'autres habitats dans la région ou dans l'histoire détaillée des maladies. Aucun signe de violence n'a été relevé jusqu'ici. Nous abordons également les constituants possibles de la coalescence constatée à Alsónyék par la présence de nombreuses maisons, les ménages et voisinages potentiels, et examinant au-delà les concepts de quartiers, clans et factions. Des indices potentiels de différenciations internes au sein du site seront l'objet de recherches futures, car c'est seulement par de nouvelles découvertes et études que l'on pourra raconter l'histoire complète d'Alsónyék. (Y.G. / E.P.)

## Addresses of authors:

Eszter Bánffy  
 eszter.banffy@dainst.de  
 Römisch-Germanische Kommission  
 des Deutschen Archäologischen Instituts  
 Palmengartenstr. 10–12  
 D-60325 Frankfurt/Main, Germany;  
 Institute of Archaeology  
 Research Centre for the Humanities,  
 Hungarian Academy of Sciences  
 H-1014 Budapest  
 Országház u. 30, Hungary

Anett Osztás  
 osztas.anett@btk.mta.hu

Krisztián Oross  
 oross.krisztian@btk.mta.hu

István Zalai-Gaál  
 gaal.istvan@btk.mta.hu

Tibor Marton  
 marton.tibor@btk.mta.hu

Éva Ágnes Nyerges  
 nyerges.eva@btk.mta.hu

Kitti Köhler  
 kohler.kitti@btk.mta.hu

Institute of Archaeology  
 Research Centre for the Humanities,  
 Hungarian Academy of Sciences  
 H-1014 Budapest  
 Országház u. 30, Hungary

Alex Bayliss  
Alex.Bayliss@HistoricEngland.org.uk  
Scientific Dating, Historic England  
1 Waterhouse Square, 138–42 Holborn  
London EC1N 2ST, United Kingdom

Derek.Hamilton.2@glasgow.ac.uk  
Scottish Universities Environmental Research Centre  
Scottish Enterprise Technology Park  
Rankine Avenue  
East Kilbride G75 0QF, United Kingdom

Alasdair Whittle  
whittle@cardiff.ac.uk  
Department of Archaeology and Conservation  
Cardiff University  
John Percival Building, Colum Drive  
Cardiff CF10 3EU, UK

<i>Parameter</i>	<i>Highest Posterior Density interval (95% probability)</i>	<i>Highest Posterior Density interval (68% probability)</i>
<i>start: 10B – Cemetery</i>	<i>4740–4685 cal BC</i>	<i>4715–4690 cal BC</i>
<i>end: 10B – Cemetery</i>	<i>4705–4640 cal BC</i>	<i>4695–4670 cal BC</i>
<i>start: 11 – Cemetery</i>	<i>4820–4730 cal BC</i>	<i>4795–4745 cal BC</i>
<i>end: 11 – Cemetery</i>	<i>4635–4480 cal BC</i>	<i>4585–4515 cal BC</i>
<i>start: 5603 – Cemetery</i>	<i>4815–4725 cal BC</i>	<i>4790–4740 cal BC</i>
<i>end: 5603 – Cemetery</i>	<i>4530–4440 cal BC</i>	<i>4515–4465 cal BC</i>
<i>start: 10B – Settlement Pits</i>	<i>4735–4695 cal BC</i>	<i>4720–4700 cal BC</i>
<i>end: 10B – Settlement Pits</i>	<i>4715–4680 cal BC</i>	<i>4710–4690 cal BC</i>
<i>start: 11 – Settlement Pits</i>	<i>4780–4660 cal BC</i>	<i>4745–4690 cal BC</i>
<i>end: 11 – Settlement Pits</i>	<i>4680–4525 cal BC</i>	<i>4670–4620 cal BC (37%) or 4610–4565 cal BC (31%)</i>
<i>start: 5603 – Settlement Pits</i>	<i>4805–4625 cal BC</i>	<i>4745–4665 cal BC</i>
<i>end: 5603 – Settlement Pits</i>	<i>4520–4475 cal BC (3%) or 4450–4185 cal BC (92%)</i>	<i>4345–4245 cal BC</i>

Tab. 1. Highest Posterior Density intervals for the start and end of different areas and activities in the Lengyel settlement (derived from the model defined in OSZTÁS et al. this volume [b], figs 12–13; 15–16; 18–19).

<i>Parameter</i>	<i>Highest Posterior Density interval (95% probability)</i>	<i>Highest Posterior Density interval (68% probability)</i>
<i>use: 10B – Cemetery</i>	<i>1–95 years</i>	<i>1–40 years</i>
<i>use: 10B – Settlement Pits</i>	<i>1–45 years</i>	<i>1–20 years</i>
<i>use: 11 – Cemetery</i>	<i>120–325 years</i>	<i>175–270 years</i>
<i>use: 11- Settlement Pits</i>	<i>1–225 years</i>	<i>35–175 years</i>
<i>use: 5603 – Cemetery</i>	<i>215–355 years</i>	<i>240–315 years</i>
<i>use: 5603 – Settlement Pits</i>	<i>175–580 years</i>	<i>335–490 years</i>

Tab. 2. Highest Posterior Density intervals for the durations of different areas and activities in the Lengyel settlement (derived from the model defined in OSZTÁS et al. this volume [b], figs 12–13; 15–16; 18–19).

Ceramic group	Excavated area (m <sup>2</sup> )	Unexcavated area (m <sup>2</sup> )	Proportion excavated	Excavated features	Unexcavated features	Total features
Starčevo	25,651	21,745	c. 54%	500	424	924
LBK	46,152	6,424	c. 88%	818	114	932
Sopot	3,165	71,836	c. 4%	39	885	924
Lengyel (10B)	93,923	189,197	c. 33%	2,800	5,640	8,440
Lengyel (11)	60,687	193,174	c. 24%	1,000	3,183	4,183
Lengyel (5603)	32,808	98,740	c. 25%	1,280	3,852	5,132

Tab. 3. Estimates for proportion of occupation areas of different periods, excavated and unexcavated, with estimates of numbers of features excavated and unexcavated. (For the Lengyel occupation we have excluded the estimated number of postholes from the houses since these would anomalously inflate the estimated number of features for this period. Although 50 houses have been identified in the LBK settlement, generally this was done on the basis of the associated long pits, and few postholes survived.)

Ceramic group	Excavated area (m <sup>2</sup> )	Unexcavated area (m <sup>2</sup> )	Proportion excavated	Excavated adults	Unexcavated adults	Total adults
Sopot	3,165	71,836	c. 4%	10	227	237
Lengyel (10B)	93,923	189,197	c. 33%	650	1,309	1,959
Lengyel (11)	60,687	193,174	c. 24%	586	1,865	2,451
Lengyel (5603)	32,808	98,740	c. 25%	510	1,535	2,045

Tab. 4. Estimates for proportion of occupation areas of different periods, excavated and unexcavated, with estimates of numbers of adult burials excavated and unexcavated.

Modelled date	Estimated adult deaths				Estimated population	
	5603	11	10B	Total	Normal mortality (30–40 deaths per annum / 1000)	Crisis mortality (60–80 deaths per annum / 1000)
4850–4826 cal BC	3	10	0	13	15–25	5–15
4825–4801 cal BC	13	50	0	63	85–120	40–60
4800–4776 cal BC	58	207	2	267	370–500	180–250
4775–4751 cal BC	135	402	19	556	770–1,040	380–520
4750–4726 cal BC	179	476	172	827	1,150–1,550	570–780
4725–4701 cal BC	181	465	886	1,532	2,140–2,860	1,070–1,430
4700–4676 cal BC	181	416	696	1,293	1,800–2,420	900–1,210
4675–4651 cal BC	181	325	127	633	880–1,190	440–600
4650–4526 cal BC	181	73	42	296	410–560	200–280
4625–4601 cal BC	181	21	13	215	300–410	150–210
4600–4576 cal BC	181	5	3	189	260–360	130–180
4575–4551 cal BC	181	1	1	183	250–340	120–170
4550–4526 cal BC	178	0	0	178	240–340	120–170
4525–4501 cal BC	139	0	0	139	190–260	95–130
4500–4476 cal BC	58	0	0	58	80–110	40–55
4475–4451 cal BC	13	0	0	13	15–25	5–15

Tab. 5. Estimated number of adult deaths in the Lengyel community at Alsónyék c. 4850–4450 cal BC.

Ceramic group	Acsádi / Nemeskéri (1970)		Ubelaker (1999)	
	Excavated	Weighted for unexcavated	Excavated	Weighted for unexcavated
Lengyel (10B)	719	2,157	791	2,373
Lengyel (5603)	67	268	74	296

Tab. 6. Average estimate for the population of different areas of the settlement at the height of their use, following methods proposed by Acsádi / Nemeskéri (1970) and Ubelaker (1999).

Ceramic group	Excavated Area (m <sup>2</sup> )	Unexcavated Area (m <sup>2</sup> )	Proportion excavated	Excavated houses	Unexcavated houses	Total houses
Starčevo	25,651	21,745	c. 54%	0	0	0
LBK	46,152	6,424	c. 88%	50	7	57
Sopot	3,165	71,836	c. 4%	0	0	0
Lengyel (10B)	93,923	189,197	c. 33%	71	143	214
Lengyel (11)	60,687	193,174	c. 24%	23	73	96
Lengyel (5603)	32,808	98,740	c. 25%	26	78	104

Tab. 7. Estimates for proportion of occupation areas of different periods, excavated and unexcavated, with estimates of numbers of houses excavated and unexcavated.

Average house duration	Estimated number of houses (c. 4725–4700 cal BC)	Estimated number of houses (c. 4525–4500 cal BC)
19 years	157	5
25 years	207	7
40 years	330	11

Tab. 8. Estimates for number of houses in occupation at Alsónyék c. 4725–4700 cal BC, and c. 4525–4500 cal BC. Estimated using house durations of 19 years, 25 years and 40 years.



# Bibliography

ACSÁDI / NEMESKÉRI 1970

G. ACSÁDI / J. NEMESKÉRI, *History of human life span and mortality* (Budapest 1970).

ADAMS / ADAMS 1991

W. Y. ADAMS / E. W. ADAMS, *Archaeological typology and practical reality. A dialectical approach to artefact classification and sorting* (Cambridge 1991).

AGNEW 1987

J. A. AGNEW, *Place and politics. The geographical mediation of state and society* (Boston 1987).

AITCHISON et al. 1991

T. AITCHISON / B. OTTAWAY / A. S. AL-RUZAIZA, Summarizing a group of <sup>14</sup>C dates on the historical time scale. With a worked example from the late Neolithic of Bavaria. *Antiquity* 65, 1991, 108–116.

AMIT 2002

V. AMIT, Reconceptualizing community. In: V. Amit (ed.), *Realizing community. Concepts, social relationships and sentiments* (London 2002) 1–20.

AMMERMAN / CAVALLI-SFORZA 1984

A. J. AMMERMAN / L. L. CAVALLI-SFORZA, *The Neolithic transition and the genetics of populations in Europe* (Princeton 1984).

ANDERS / SIKLÓSI 2012

A. ANDERS / Zs. SIKLÓSI (eds), *The first Neolithic sites in central / south-East European transect III. The Körös culture in eastern Hungary*. BAR Internat. Ser. 2334 (Oxford 2012).

ANDERSON / HARRISON 2010

B. ANDERSON / P. HARRISON (eds), *Taking-place: non-representational theories and geography* (Farnham 2010).

ANDRÁSFALVY 1975

B. ANDRÁSFALVY, *Duna mente népének ártéri gazdálkodása Tolna és Baranya megyében az ármentesítés befejezéséig* (Szekszárd 1975).

ANTONI 1982

J. ANTONI, *Régészeti kutatások a Dunántúlon. Őskori elődeink Csabdiiban. Komárom Megyei Múz. és Fejér Megyei Múz. Rég. kiállításai I* (Tata 1982).

ARADI 1992

Cs. M. ARADI, *Vörs-Máriaasszony-sziget (Somogy m.) (XIV)*. Rég. Füzetek 44, 1992, 26–27.

ASCOUGH et al. 2007

P. L. ASCOUGH / G. T. COOK / M. J. CHURCH / A. J. DUGMORE / T. H. MCGOVERN / E. DUNBAR / Á. EINARSSON / A. FRIÐRIKSSON / H. GESTSDÓTTIR, Reservoirs and radiocarbon: <sup>14</sup>C dating problems in Mývatnssveit, northern Iceland. *Radiocarbon* 49, 2007, 947–961.

BALÁZS KOVÁCS 2006

S. BALÁZS KOVÁCS, *A régi Sárköz. Sárpilis és környéke a középkorban*. In: S. Balázs Kovács (ed.), *Fejezetek Sárpilis történetéből* (Szekszárd 2006) 5–31.

BANDY 2010

M. S. BANDY, *Population growth, village fissioning, and alternative early village trajectories*. In: M. S. Bandy / J. R. Fox (eds), *Becoming villagers. Comparing early village societies* (Tucson 2010) 19–36.

- BANDY/FOX 2010a  
M. S. BANDY/J. R. FOX (eds), *Becoming villagers. Comparing early village societies* (Tucson 2010).
- BANDY/FOX 2010b  
M. S. BANDY/J. R. FOX, *Becoming villagers: the evolution of early village societies*. In: M. S. Bandy/J. R. Fox (eds), *Becoming villagers. Comparing early village societies* (Tucson 2010) 1–16.
- BÁNYFY 1986  
E. BÁNYFY, *Cultic finds from the Middle Copper Age of Hungary – connections to South East Europe*. In: A. Bonanno (ed.), *Archaeology and fertility cult in the Ancient Mediterranean* (Amsterdam 1986) 69–77.
- BÁNYFY 1992  
E. BÁNYFY, *Funde der späten Lengyel- und frühen Balaton-Lasinja-Kultur aus dem Kleinbalaton-Gebiet. Probleme des Übergangs*. *Stud. Praehist.* 11–12, 1992, 308–312.
- BÁNYFY 1995a  
E. BÁNYFY, *Early Chalcolithic settlement at Zalaszentbalázs-Szólóhegyi mező*. *Antaeus* 22, 1995, 71–108.
- BÁNYFY 1995b  
E. BÁNYFY, *Neolithic and Copper age settlements at Hahót and Zalaszentbalázs (Zalaszentbalázs-Pusztatető, Hahót-Szartóri I–II)*. *Antaeus* 22, 1995, 35–50.
- BÁNYFY 1995c  
E. BÁNYFY, *South West Transdanubia as a mediating area. On the cultural history of the Early and Middle Chalcolithic*. *Antaeus* 22, 1995, 157–196.
- BÁNYFY 1999  
E. BÁNYFY, *Kompolt-Kistér: újkőkori telep (Kompolt-Kistér: Neolithic)*. In: A. Vaday / E. Bánffy / L. Bartosiewicz / K. T. Biró / F. Gogáltan / F. Horváth / A. Nagy, *Kompolt-Kistér. Újkőkori, bronzkori, szarmata és avar lelőhely. Leletmentő ásátás az M3 nyomvonalán (A Neolithic, Bronze Age, Sarmatian and Avar site. Rescue excavation at the M3 motorway)* (Eger 1999) 13–170.
- BÁNYFY 2000  
E. BÁNYFY, *The Late Starčevo and the earliest Linear Pottery groups in western Transdanubia*. *Doc. Praehist.* 27. *Neolithic Stud.* 7 (Ljubljana 2000) 173–185.
- BÁNYFY 2001  
E. BÁNYFY, *Neue Funde der Starčevo-Kultur in Südtransdanubien*. In: F. Draşovean (ed.), *Festschrift für Gheorghe Lazarovici. Zum 60. Geburtstag (Timişoara 2001)* 41–58.
- BÁNYFY 2003  
E. BÁNYFY, *Fajsz határa*. In: J. Kisfaludi (ed.), *Régészeti kutatások Magyarországon 2001 (Archaeological Investigations in Hungary 2001)* (Budapest 2003) 162.
- BÁNYFY 2004  
E. BÁNYFY, *The 6th millennium BC boundary in western Transdanubia and its role in the central European Neolithic transition. The Szentgyörgyvölgy-Pityerdomb settlement*. *Varia Arch. Hungarica* 15 (Budapest 2004).
- BÁNYFY 2013a  
E. BÁNYFY, *The Early Neolithic in the Danube-Tisza interfluve* (Oxford 2013).
- BÁNYFY 2013b  
E. BÁNYFY, *On Neolithic frontiers in the Carpathian Basin*. In: A. Anders / G. Kulcsár (eds), *Moments in time. Papers presented to Pál Raczky on his 60th birthday* (Budapest 2013) 35–45.
- BÁNYFY / OROSS 2009  
E. BÁNYFY / K. OROSS, *Entwicklung und Dynamik der Linearbandkeramik in Transdanubien*. In: A. Zeeb-Lanz (ed.), *Krisen – Kulturwandel – Kontinuitäten. Zum Ende der Bandkeramik in Mitteleuropa. Beiträge der Internationalen Tagung in Herxheim bei Landau (Pfalz) vom 14.–*

17. Juni 2007. Internat. Arch. – Arbeitsgemeinschaft, Symposium, Tagung, Kongress 10 (Rahden 2009) 219–240.
- BÁNYFFY / OROSS 2010  
E. BÁNYFFY / K. OROSS, The earliest and earlier phase of the LBK in Transdanubia. In: D. Gronenborn / J. Petrasch (eds), *Die Neolithisierung Mitteleuropas (The spread of the Neolithic to central Europe)*. Internationale Tagung Mainz, 24.–26. Juni 2005 (Mainz 2010) 255–272.
- BÁNYFFY / SÜMEGI 2011  
E. BÁNYFFY / P. SÜMEGI, The [environ-]mental contexts of earliest Neolithic settlement and architecture in western Hungary. In: A. Hadjikoumis / E. Robinson / S. Viner (eds), *The dynamics of Neolithisation in Europe. Studies in honour of Andrew Sherratt* (Oxford 2011) 231–265.
- BÁNYFFY / SÜMEGI 2012  
E. BÁNYFFY / P. SÜMEGI, The early neolithic agro-ecological barrier in the Carpathian Basin: a zone for interaction. In: P. Anreiter / E. Bánffy / L. Bartosiewicz / W. Meid / C. Metzner-Nebelsick (eds), *Archaeological, cultural and linguistic heritage: Festschrift for Erzsébet Jerem in honour of her 70th birthday* (Budapest 2012) 57–69.
- BÁNYFFY et al. 2007  
E. BÁNYFFY / W. J. EICHMANN / T. MARTON, Mesolithic foragers and the spread of agriculture in western Hungary. In: J. K. Kozłowski / M. Nowak (eds), *Mesolithic/Neolithic interactions in the Balkans and in the Middle Danube basin*. BAR Intern. Ser. 1726 (Oxford 2007) 53–62.
- BÁNYFFY et al. 2010  
E. BÁNYFFY / T. MARTON / A. OSZTÁS, Early Neolithic settlement and burials at Alsónyék-Bátaszék. In: J. K. Kozłowski / P. Raczky (eds), *Neolithization of the Carpathian Basin: northernmost distribution of the Starčevo/Körös culture* (Kraków, Budapest 2010) 37–51.
- BÁNYFFY et al. 2014  
E. BÁNYFFY / I. ZALAI-GAÁL / T. MARTON / K. OROSS / A. OSZTÁS / J. PETRASCH, Das Sárköz im südunгарischen Donauebiet – ein Korridor zwischen dem Balkan und Mitteleuropa im 6.–5. Jt. v. Chr. In: W. Schier / F. Draşovean (eds), *The Neolithic and Eneolithic in southeast Europe. New approaches to dating and cultural dynamics in the 6<sup>th</sup> to 4<sup>th</sup> millennium BC* (Rahden 2014) 347–368.
- BÁNYFFY et al. this volume  
E. BÁNYFFY / A. OSZTÁS / K. OROSS / I. ZALAI-GAÁL / T. MARTON / É. Á. NYERGES / K. KÖHLER / A. BAYLISS / D. HAMILTON / A. WHITTLE, The Alsónyék story: towards the history of a persistent place.
- BANNER 1943  
J. BANNER, Az újabbkőkori lakóház kutatás mai állása Magyarországon (L'état actuel de la recherche des habitations néolithiques en Hongrie). *Arch. Ért. Ser.* 3,4, 1943, 1–25.
- BANNER / PÁRDUCZ 1948  
J. BANNER / M. PÁRDUCZ, Újabb adatok Dél-Magyarország újabbkőkorához (Contributions nouvelles à l'histoire du Néolithique en Hongrie). *Arch. Ért. Ser.* 3,7–9, 1948, 19–41.
- BARNA 1996  
J. P. BARNA, A lengyeli kultúra tömegsírja Esztergályhorvátiban (The common grave of the Lengyel Culture in Esztergályhorvát [County Zala]). *Zalai Múz.* 6, 1996, 149–160.
- BARNA 2004  
J. P. BARNA, Becsehely-Homokos. Előzetes az M7 gyorsforgalmi út 71. sz. lelőhelyén feltárt neolitikus telep kutatásáról (1999–2000) (Becsehely-Homokos. Preliminary report on the exploration of the Neolithic settlement at site 71 of M7 Motorway [1999–2000]). *Momos* 2, 2004, 33–44.
- BARNA 2005  
J. P. BARNA, Sormás-Török-földek településtörténeti áttekintése. A középső neolitikum (The history of the settlement at Sormás-Török-földek. Middle Neolithic). *Zalai Múz.* 14, 2005, 17–36.
- BERICHT RGK 94, 2013

## BARNÁ 2007

J. P. BARNÁ, A new site of the Lengyel culture in Sormás-Török-földek (County Zala, south-western Transdanubia). Preliminary report. In: J. K. Kozłowski / P. Raczky (eds), *The Lengyel, Polgár and related cultures in the Middle / Late Neolithic in central Europe* (Kraków 2007) 365–380.

## BARNÁ 2009

J. P. BARNÁ, A Sopot kultúra házai és települése Sormás-Mántai-dűlő lelőhelyen. *Zalai Múz.* 18, 2009, 11–27.

## BARNÁ 2010

J. P. BARNÁ, Sormás-Török-földek. Településtörténeti áttekintés II. A késő neolitikum. The history of a settlement at Sormás-Török-földek II. Late Neolithic. *Zalai Múz.* 19, 2010, 93–115.

## BARNÁ 2011a

J. P. BARNÁ, A lengyeli kultúra kialakulása a DNY-Dunántúlon (The emergence of the Lengyel culture in southwestern Transdanubia). PhD thesis, Eötvös Loránd University (Budapest 2011).

## BARNÁ 2011b

J. P. BARNÁ, Adatok a dunántúli késő neolitikus háztípusokhoz. A Sopot- és a korai lengyeli kultúra házai Sormás-Török-földek lelőhelyen (Beiträge zu spätneolithischen Haustypen in Transdanubien. Häuser der Sopot und der frühen Lengyel-Kultur am Fundort Sormás-Török-földek). *Stud. Arch. (Szeged)* 12, 2011, 11–27.

## BARNÁ 2012

J. P. BARNÁ, Újabb adatok a Délnyugat-Dunántúl középső neolitikuma időrendjéhez (New data on the chronology of the Middle Neolithic period of south-western Transdanubia). *Momos* 5, 2012, 171–190.

## BARNÁ 2015

J. P. BARNÁ, Socio-historical background of cultural changes in south-western Hungary as reflected by archaeological data during post-LBK times. *Anthropologie* 53, 2015, 399–412.

## BARNÁ / PÁSZTOR 2011

J. P. BARNÁ / E. PÁSZTOR, Different ways of using space: traces of domestic and ritual activities at a Late Neolithic settlement at Sormás-Török-földek. *Doc. Praehist.* 38. *Neolithic Stud.* 18 (Ljubljana 2011) 185–206.

## BARNÁ et al. 2015

J. P. BARNÁ / M. Z. TOKAI / I. EKE / E. PÁSZTOR, A késő neolitikus körárkok kutatásának helyzete Zala megyében (Current research on late neolithic rondels in Zala County). *Archeometriai Műhely* 12, 2015, 75–88.

## BARRETT 2001

J. C. BARRETT, Agency, the duality of structure, and the problem of the archaeological record. In: I. Hodder (ed.), *Archaeological theory today* (Oxford 2001) 141–164.

## BARTA et al. 2013

P. BARTA / P. DEMJÁN / K. HLADÍKOVÁ / P. KMET'OVÁ / K. PIATNIČKOVÁ, Database of radiocarbon dates measured on archaeological samples from Slovakia, Czechia, and adjacent regions. *Archaeological Chronometry in Slovakia*, Slovak Research and Development Agency Project No. APVV-0598-10, 2011–2014, Dept. of Archaeology, Faculty of Arts, Comenius University in Bratislava <<http://www.c14.sk>>.

## BARTON et al. 1995

R. N. E. BARTON / P. J. BERRIDGE / M. J. C. WALKER / R. E. BEVINS, Persistent places in the Mesolithic landscape: an example from the Black Mountain uplands of south Wales. *Proc. Prehist. Soc.* 61, 1995, 81–116.

## BAYES 1763

T. R. BAYES, An essay towards solving a problem in the doctrine of chances. *Phil. Transactions Royal Soc.* 53, 1763, 370–418.

## BAYLISS 2009

A. BAYLISS, Rolling out revolution: using radiocarbon dating in archaeology. *Radiocarbon* 51, 2009, 123–147.

## BAYLISS 2015

A. BAYLISS, Quality in Bayesian chronological models in archaeology. *World Arch.* 47, 2015, 677–700.

## BAYLISS / BRONK RAMSEY 2004

A. BAYLISS / C. BRONK RAMSEY, Pragmatic Bayesians: a decade of integrating radiocarbon dates into chronological models. In: C. E. Buck / A. R. Millard (eds), *Tools for constructing chronologies. Crossing disciplinary boundaries (New York 2004)* 25–41.

## BAYLISS / WHITTLE 2007

A. BAYLISS / A. WHITTLE (eds), *Histories of the dead: building chronologies for five southern British long barrows.* Cambridge Arch. Journal 17,1 Suppl. (Cambridge 2007).

## BAYLISS et al. 2007

A. BAYLISS / C. BRONK RAMSEY / J. VAN DER PLICHT / A. WHITTLE, Bradshaw and Bayes: towards a timetable for the Neolithic. In: A. BAYLISS / A. WHITTLE (eds), *Histories of the dead: building chronologies for five southern British long barrows.* Cambridge Arch. Journal 17,1 Suppl. (Cambridge 2007) 1–28.

## BAYLISS et al. 2014

A. BAYLISS / S. FARID / T. HIGHAM, Time will tell: practising Bayesian chronological modeling on the East Mound. In: I. Hodder (ed.), *Çatalhöyük excavations. The 2000–2008 seasons* (Los Angeles 2014) 53–90.

## BAYLISS et al. this volume

A. BAYLISS / N. BEAVAN / D. HAMILTON / K. KÖHLER / É. Á. NYERGES / C. BRONK RAMSEY / E. DUNBAR / M. FECHER / T. GOSLAR / B. KROMER / P. REIMER / K. OROSS / A. OSZTÁS / A. WHITTLE, Peopling the past: creating a site biography in the Hungarian Neolithic.

## BEAVAN ATHFIELD et al. 2001

N. R. BEAVAN ATHFIELD / B. G. MCFADGEN / R. J. SPARKS, Environmental influences on dietary carbon and <sup>14</sup>C ages in modern rats and other species. *Radiocarbon* 43, 2001, 7–14.

## BEAVAN ATHFIELD et al. 2008

N. R. BEAVAN ATHFIELD / R. C. GREEN / J. CRAIG / B. MCFADGEN / S. BICKLER, Influence of marine sources on <sup>14</sup>C ages: isotopic data from Watom Island, Papua New Guinea inhumations and pig teeth in light of new dietary standards. *Journal Royal Soc. New Zealand* 38, 2008, 1–23.

## BEDAULT 2009

L. BEDAULT, First reflections on the exploitation of animals in Villeneuve-Saint-Germain society at the end of the early Neolithic in the Paris Basin (France). In: D. Hofmann / P. Bickle (eds), *Creating communities. New advances in central European research* (Oxford 2009) 111–131.

## BERNERT 2005a

Zs. BERNERT, Paleoantropológiai programcsomag. *Folia Anthr.* 3, 2005, 71–74.

## BERNERT 2005b

Zs. BERNERT, Anthropological data of Kereki-Homokbánya cemetery. *Anthr. Data Hungarian Hist. Populations* 3, 2005, 3–26.

## BERTÓK / GÁTI 2011

G. BERTÓK / Cs. GÁTI, Neue Angaben zur spätneolithischen Siedlungsstruktur in Südosttransdanubien. *Acta Arch. Acad. Scien. Hungaricae* 62, 2011, 1–28.

## BERICHT RGK 94, 2013

## BERTÓK / GÁTI 2014

G. BERTÓK / Cs. GÁTI, Régi idők – új módszerek. Roncsolásmentes régészet Baranya megyében 2005–2013 (Old times – new methods. Non-invasive archaeology in Baranya County [Hungary] 2005–2013) (Budapest / Pécs 2014).

## BERTÓK et al. 2008

G. BERTÓK / Cs. GÁTI / O. VAJDA, Előzetes jelentés a Szemely-Hegyves lelőhelyen (Baranya megye) található neolitikus körárok-rendszer kutatásáról (Preliminary report on the research at the neolithic Kreisgrabenanlage at Szemely-Hegyves, Baranya county, Hungary). *Arch. Ért.* 133, 2008, 85–106.

## BERTSCH McGRAYNE 2011

S. BERTSCH McGRAYNE, The theory that would not die. How Bayes' rule cracked the enigma code, hunted down Russian submarines, and emerged from two centuries of controversy (Yale 2011).

## BICKLE / WHITTLE 2013a

P. BICKLE / A. WHITTLE, LBK lifeways: a search for difference. In P. Bickle / A. Whittle (eds), The first farmers of central Europe. Diversity in LBK lifeways (Oxford 2013) 1–27.

## BICKLE / WHITTLE 2013b

P. BICKLE / A. WHITTLE (eds), The first farmers of central Europe. Diversity in LBK lifeways (Oxford 2013).

## BIRCH 2012

J. BIRCH, Coalescent communities: settlement aggregation and social integration in Iroquoian Ontario. *Am. Ant.* 77, 2012, 646–670.

## BIRCH 2013a

J. BIRCH, From prehistoric villages to cities. Settlement aggregation and community transformation (New York 2013).

## BIRCH 2013b

J. BIRCH, Between villages and cities: settlement aggregation in cross-cultural perspective. In: J. Birch (ed.), From prehistoric villages to cities. Settlement aggregation and community transformation (New York 2013) 1–22.

## BIRCH / WILLIAMSON 2013

J. BIRCH / R. E. WILLIAMSON, Organizational complexity in ancestral Wendat communities. In: J. Birch (ed.), From prehistoric villages to cities. Settlement aggregation and community transformation (New York 2013) 153–178.

## BIRÓ 2003

K. T. BIRÓ, The Late Neolithic in Transdanubia. In: Zs. Visy (ed.), Hungarian archaeology at the turn of the millennium (Budapest 2003) 102–103.

## BISTÁKOVÁ / PAŽINOVÁ 2010

A. BISTÁKOVÁ / N. PAŽINOVÁ, (Un)Usual Neolithic and Early Eneolithic mortuary practices in the area of the North Carpathian Basin. *Doc. Praehist.* 37. Neolithic Stud. 17 (Ljubljana 2010) 147–159.

## BOCQUET-APPEL 2008

J.-P. BOCQUET-APPEL, Explaining the Neolithic Demographic Transition. In: J.-P. Bocquet-Appel / O. Bar-Yosef (eds), The Neolithic Demographic Transition and its consequences (New York 2008) 35–56.

## BOCQUET-APPEL et al. 2014

J.-P. BOCQUET-APPEL / J. DUBOULOZ / R. MOUSSA / J.-F. BERGER / A. TRESSSET / E. ORTU / J.-D. VIGNE / R. BENDREY / S. BRÉHARD / D. SCHWARTZ / A. SALAVERT / M.-F. SANCHEZ-GOÑI / D. ERTLÉN / Y. GAUVRY / G. DAVTIAN / M. VANDER LINDEN / E. LENNEIS / A. GUILLAUMONT / M. O'CONNOR. Multi-agent modelling of the trajectory of the LBK Neolithic. A study in pro-

- gress. In: A. Whittle / P. Bickle (eds), *Early farmers. The view from archaeology and science*. Proc. Brit. Acad. 198 (Oxford 2014) 53–69.
- BÖKÖNYI 1959  
S. BÖKÖNYI, Die Frühalluviale Wirbeltierfauna Ungarns (vom Neolithikum bis zur La Tène Zeit). *Acta Arch. Acad. Scien. Hungaricae* 11, 1959, 39–102.
- BÖKÖNYI 1960  
S. BÖKÖNYI, A lengyeli kultúra gerinces faunája I (Die Vertebratenfauna der Fundorte der Lengyeller Kultur I). *Janus Pannonius Múz. Évk.* 1960 (1961) 85–133.
- BÖKÖNYI 1961  
S. BÖKÖNYI, A lengyeli kultúra gerinces faunája II (Die Vertebratenfauna der Fundorte der Lengyel Kultur II). *Janus Pannonius Múz. Évk.* 1961 (1962) 91–103.
- BÖKÖNYI 1962  
S. BÖKÖNYI, A lengyeli kultúra gerinces faunája III (Die Wirbeltierfauna der Fundorte der Lengyeller Kultur III). *Janus Pannonius Múz. Évk.* 1962 (1963) 73–101.
- BOELICKE et al. 1988  
U. BOELICKE / D. VON BRANDT / J. LÜNING / P. STEHLI / A. ZIMMERMANN, Der bandkeramische Siedlungsplatz Langweiler 8, Gemeinde Aldenhoven, Kreis Düren (Köln 1988).
- BOELICKE et al. 1994  
U. BOELICKE / J. LÜNING / J. SCHALICH / P. STEHLI, Vier bandkeramische Siedlungsplätze im Merzbachtal. In: J. Lüning / P. Stehli (eds), *Die Bandkeramik im Merzbachtal auf der Aldenhovener Platte* (Köln 1994) 1–78.
- BOGAARD 2012  
A. BOGAARD, Middening and manuring in Neolithic Europe: issues of plausibility, intensity and archaeological method. In: R. L. Jones (ed.), *Manure matters. Historical, archaeological and ethnographic perspectives* (Farnham 2012) 25–39.
- BOGAARD et al. 2007  
A. BOGAARD / T. H. E. HEATON / P. POULTON / I. MERBACH, The impact of manuring on nitrogen isotope ratios in cereals: archaeological implications for reconstruction of diet and crop management practices. *Journal Arch. Scien.* 34, 2007, 335–343.
- BOGAARD et al. 2013  
A. BOGAARD / R. FRASER / T. H. E. HEATON / M. WALLACE / P. VIAGLOVA / M. CHARLES / G. JONES / R. P. EVERSHERD / A. K. STYRING / N. H. ANDERSEN / R.-M. ARBOGAST / L. BARTOSIEWICZ / A. GARDEISEN / M. KANSTRUP / U. MAIER / E. MARINOVA / L. NINOV / M. SCHÄFER / E. STEPHAN, Crop manuring and intensive land management by Europe's first farmers. *Proc. National Acad. Scien.* 110, 2013, 12589–12594. <[http://doi: 10.1073/pnas.1305918110](http://doi:10.1073/pnas.1305918110)>.
- BONSALL et al. 2015  
C. BONSAALL / R. VASIĆ / A. BORONEANȚ / M. ROKSANDIĆ / A. SOFICARU / K. MCSWEENEY / A. EVATT / Ü. AGURAIUJA / C. PICKARD / V. DIMITRIJEVIĆ / T. HIGHAM / D. HAMILTON / G. COOK, New AMS <sup>14</sup>C dates for human remains from Stone Age sites in the Iron Gates reach of the Danube, Southeast Europe. *Radiocarbon* 57, 2015, 33–46.
- BORIĆ 2015  
D. BORIĆ, The end of the Vinča world: modelling Late Neolithic to Copper Age culture change and the notion of archaeological culture. In: S. Hansen / P. Raczky / A. Anders / A. Reingruber (eds), *Neolithic and Copper Age between the Carpathians and the Aegean Sea. Chronologies and technologies from the 6<sup>th</sup> to 4<sup>th</sup> millennia BCE*. *Arch. Eurasien* 31 (Bonn 2015) 157–217.
- BORIĆ et al. 2004  
D. BORIĆ / G. GRUPE / J. PETERS / Z. MIKIĆ, Is the Mesolithic-Neolithic subsistence dichotomy real? New stable isotope evidence from the Danube Gorges. *European Journal Arch.* 7, 2004, 221–248.
- BERICHT RGK 94, 2013

## BREUNIG 1987

P. BREUNIG,  $^{14}\text{C}$ -Chronologie des vorderasiatischen, südost- und mitteleuropäischen Neolithikums. *Fundamenta A 13* (Köln-Wien 1987).

## BROCK et al. 2010

F. BROCK / T. F. G. HIGHAM / P. DITCHFIELD / C. BRONK RAMSEY, Current pretreatment methods for AMS radiocarbon dating at the Oxford Radiocarbon Accelerator Unit (ORAU). *Radiocarbon* 52, 2010, 103–112.

## BROECKER et al. 1960

W. S. BROECKER / R. GERARD / M. EWING / R. C. HEEZEN, Natural radiocarbon in the Atlantic Ocean. *Journal Geophysical Research* 65, 1960, 2903–2931.

## BRONK RAMSEY 1995

C. BRONK RAMSEY, Radiocarbon calibration and analysis of stratigraphy: The OxCal Program. *Radiocarbon* 36, 1995, 425–30.

## BRONK RAMSEY 1998

C. BRONK RAMSEY, Probability and dating. *Radiocarbon* 40, 1998, 461–474.

## BRONK RAMSEY 2000

C. BRONK RAMSEY, Comment on ‘The use of Bayesian statistics for  $^{14}\text{C}$  dates of chronologically ordered samples: a critical analysis’. *Radiocarbon* 42, 2000, 199–202.

## BRONK RAMSEY 2001

C. BRONK RAMSEY, Development of the radiocarbon calibration program. *Radiocarbon* 43, 2001, 355–363.

## BRONK RAMSEY 2009a

C. BRONK RAMSEY, Bayesian analysis of radiocarbon dates. *Radiocarbon* 51, 2009, 337–360.

## BRONK RAMSEY 2009b

C. BRONK RAMSEY, Dealing with outliers and offsets in radiocarbon dating. *Radiocarbon* 51, 2009, 1023–1045.

## BRONK RAMSEY / LEE 2013

C. BRONK RAMSEY / S. LEE, Recent and planned developments of the program OxCal. *Radiocarbon* 55, 2013, 720–730.

## BRONK RAMSEY et al. 1999

C. BRONK RAMSEY / P. B. PETTTTT / R. E. M. HEDGES / G. W. L. HODGINS, Radiocarbon dates from the AMS system: datelist 27. *Archaeometry* 41, 1999, 197–206.

## BRONK RAMSEY et al. 2004a

C. BRONK RAMSEY / T. HIGHAM / A. BOWLES / R. E. M. HEDGES, Improvements to the pre-treatment of bone at Oxford. *Radiocarbon* 46, 2004, 155–163.

## BRONK RAMSEY et al. 2004b

C. BRONK RAMSEY / T. HIGHAM / P. LEACH, Towards high-precision AMS: progress and limitations. *Radiocarbon* 46, 2004, 17–24.

## BRONK RAMSEY et al. 2007

C. BRONK RAMSEY / T. HIGHAM / A. WHITTLE / L. BARTOSIEWICZ, Radiocarbon chronology. In: A. Whittle (ed.), *The Early Neolithic on the Great Hungarian plain: investigations of the Körös culture site of Ecsegfalva 23, County Békés*. *Varia Arch. Hungarica* 21 (Budapest 2007) 173–188.

## BRONK RAMSEY et al. 2010

C. BRONK RAMSEY / M. DEE / S. LEE / T. NAKAGAWA / R. STAFF, Developments in the calibration and modeling of radiocarbon dates. *Radiocarbon* 52/3, 2010, 953–961.

## BROWN et al. 1988

T. A. BROWN / D. E. NELSON / J. S. VOGEL / J. R. SOUTHON, Improved collagen extraction by modified Longin method. *Radiocarbon* 30, 1988, 171–177.



- BUCK / CHRISTEN 1998  
C. E. BUCK / J. A. CHRISTEN, A novel approach to selecting samples for radiocarbon dating. *Journal Arch. Scien.* 25, 1998, 303–310.
- BUCK et al. 1992  
C. E. BUCK / C. D. LITTON / A. F. M. SMITH, Calibration of radiocarbon results pertaining to related archaeological events. *Journal Arch. Scien.* 19, 1992, 497–512.
- BUCK et al. 1996  
C. E. BUCK / W. G. CAVANAGH / C. D. LITTON, Bayesian approach to interpreting archaeological data (Chichester 1996).
- BURIĆ 2015  
M. BURIĆ, Problems of the Late Neolithic absolute chronology in eastern Croatia. In: S. Hansen / P. Raczky / A. Anders / A. Reingruber (eds.), *Neolithic and Copper Age between the Carpathians and the Aegean Sea. Chronologies and technologies from the 6<sup>th</sup> to 4<sup>th</sup> millennia BCE.* *Arch. Eurasien* 31 (Bonn 2015) 143–56.
- BUTTNER / HABEREY 1936  
W. BUTTLER / W. HABEREY, *Die bandkeramische Ansiedlung bei Köln-Lindenthal* (Berlin / Leipzig 1936).
- CANUTO / YAEGER 2000  
M.-A. CANUTO / J. YAEGER (eds), *The archaeology of communities. A New World perspective* (London 2000).
- CARNEIRO 2002  
R. L. CARNEIRO, The tribal village and its culture: an evolutionary stage in the history of human society. In: W. A. Parkinson (ed.), *The archaeology of tribal societies* (Ann Arbor 2002) 34–52.
- CASEY 1996  
E. CASEY, How to get from space to place in a fairly short stretch of time. In: S. Feld / K. Basso, *Senses of place* (Santa Fe 1996) 14–51.
- ČERMÁKOVÁ 2007  
E. ČERMÁKOVÁ, *Postavení ženy, muže a dítěte ve společnosti tvůrců lengyelské kultury* (Die Stellung der Frau, des Mannes und des Kindes in der Gesellschaft der Begründer der Lengyel-Kultur). In: E. Kazdová / V. Podborský (eds), *Studium sociálních a duchovních struktur pravěku* (Studium der sozialen und geistlichen Strukturen der Urzeit) (Brno 2007) 207–255.
- CHADWICK / GIBSON 2013  
A. M. CHADWICK / C. D. GIBSON (eds), *Memory, myth and long-term landscape inhabitation* (Oxford 2013).
- CHAPMAN 1981  
J. CHAPMAN, *The Vinča culture of south-east Europe: studies in chronology, economy and society.* BAR Internat. Ser. 117 (Oxford 1981).
- CHAPMAN 1991  
J. CHAPMAN, The origins of warfare in the prehistory of central and eastern Europe. In: J. Carman / A. Harding (eds), *Ancient warfare. Archaeological perspectives* (Stroud 1991) 101–142.
- CHAPMAN 2000  
J. CHAPMAN, *Fragmentation in archaeology: people, places and broken objects in the prehistory of south-eastern Europe* (London, New York 2000).
- CHILDE 1949  
V. G. CHILDE, Neolithic house-types in temperate Europe. *Proc. Prehist. Soc.* 15, 1949, 77–86.
- CHRISTEN 1994  
J. A. CHRISTEN, Summarizing a set of radiocarbon determinations: a robust approach. *Journal Royal Statistical Soc. Ser. C (Applied Statistics)* 43/3, 1994, 489–503.
- BERICHT RGK 94, 2013

ČIŽMÁŘ et al. 2008

Z. ČIŽMÁŘ / P. KALÁBKOVÁ / E. KAZDOVÁ / J. KOVÁRNÍK, Lid s moravskou malovanou keramikou lengyelské kultury. Das Volk mit mährischer bemalter Keramik der Lengyelkultur (The people with Moravian Painted Pottery of the Lengyel culture). In: Z. Čižmář (ed.), Život a smrt v mladší době kamenné (Leben und Tod in der Jungsteinzeit – Life and death in the New Stone Age) (Znojmo 2008) 76–87.

COALE / DEMÉNY 1966

A. J. COALE / P. G. DEMÉNY, Regional model life tables and stable populations (Princeton 1966).

COHEN 1985

A. P. COHEN, The symbolic construction of community (Chichester 1985).

COLES / MILLS 1998

G. COLES / C. M. MILLS, Clinging on for a grim life: an introduction to marginality as an archaeological issue. In: C. M. Mills / G. Coles (eds), Life on the edge. Human settlement and marginality. Oxbow Monogr. 100 (Oxford 1998) vii–xii.

CONOVER 1980

W. J. CONOVER, Practical nonparametric statistics (2nd ed.) (Chichester 1980).

COOK et al. 2001

G. T. COOK / C. BONSALE / R. E. M. HEDGES / K. MCSWEENEY / V. BORONEANȚ / P. B. PETTITT, A freshwater diet-derived <sup>14</sup>C reservoir effect at the stone age sites in the Iron Gates gorge. Radiocarbon 43, 2001, 453–460.

COOK et al. 2002

G. T. COOK / C. BONSALE / R. E. M. HEDGES / K. MCSWEENEY / V. BORONEANȚ / L. BARTOSIEWICZ / P. B. PETTITT, Problems of dating human bones from the Iron Gates. Antiquity 76, 2002, 77–85.

COWLES / CARLIN 1996

M. K. COWLES / B. P. CARLIN, Markov Chain Monte Carlo convergence diagnostics: a comparative review. Journal Am. Statistical Assoc. 91, 1996, 883–904.

CRAIG 1957

H. CRAIG, The natural distribution of radiocarbon and the exchange time of carbon dioxide between atmosphere and sea. Tellus 9, 1957, 1–17.

CREESE 2012

J. L. CREESE, The domestication of personhood: a view from the Northern Iroquois longhouse. Cambridge Arch. Journal 22, 2012, 365–386.

CRESSWELL 2015

T. CRESSWELL, Place. An introduction (2nd ed.) (Chichester 2015).

CULLETON 2006

B. J. CULLETON, Implications of a freshwater radiocarbon reservoir correction for the timing of late Holocene settlement of the Elk Hills, Kern County, California. Journal Arch. Scien. 33, 2006, 1331–1339.

CZERNIK / GOSLAR 2001

J. CZERNIK / T. GOSLAR, Preparation of graphite targets in the Gliwice radiocarbon laboratory for AMS <sup>14</sup>C dating. Radiocarbon 43, 2001, 283–291.

DAEHNKE 2009

J. DAEHNKE, Tidy footprints, changing pathways, and persistent places: landscape and place in the Portland Basin. Arch. Washington 15, 2009, 33–63.

DAHL / HJORT 1976

G. DAHL / A. HJORT, Having herds. Pastoral herd growth and household economy (Stockholm 1976).

## DEE/BRONK RAMSEY 2000

M. DEE/C. BRONK RAMSEY, Refinement of graphite target production at ORAU. *Nuclear Instruments and Methods Physics Research B* 172, 2000, 449–453.

## DEEVEY et al. 1954

E. S. DEEVEY JR/M. A. GROSS/G. W. HUTCHINSON/H. L. KRAYBILL, The natural <sup>14</sup>C contents of materials from hard-water lakes. *Proc. National Acad. Scien. USA* 40, 1954, 285–288.

## DEMJÁN 2012

P. DEMJÁN, Grave typology and chronology of a Lengyel culture settlement: formalized methods in archaeological data processing. In: J. Kolář/F. Trampota (eds), *Theoretical and methodological considerations in central European Neolithic archaeology* (Oxford 2012) 77–93.

## DENIRO 1985

M. J. DENIRO, Post-mortem preservation and alteration of *in vivo* bone collagen isotope ratios in relation to paleodietary reconstruction. *Nature* 317, 1985, 806–809.

## DIAMOND 2005

J. DIAMOND, *Collapse. How societies choose to fail or succeed* (New York 2005).

## DIMITRIJEVIĆ 1968

S. DIMITRIJEVIĆ, *Sopotsko-Lendelska kultura* (Zagreb 1968).

## DIMITRIJEVIĆ 1969a

S. DIMITRIJEVIĆ, Das Neolithikum in Syrmien, Slawonien und Nordwestkroatien. Einführung in den Stand der Forschung. *Arch. Jugoslavica* 10, 1969, 39–76.

## DIMITRIJEVIĆ 1969b

S. DIMITRIJEVIĆ, Starčevačka kultura u Slavonsko-srijemskom prostoru i problem prijelaza ranog u srednji neolit u srpskom i hrvatskom podunavlju (Die Starčevo-Kultur im slawonisch-syrmischen Raum und das Problem des Übergangs vom älteren zum mittleren Neolithikum im serbischen und kroatischen Donaugebiet). *Simpozij neolit i eneolit u Slavoniji*. Vukovar, 4–5th lipnja 1966 (Beograd 1969) 9–97.

## DIMITRIJEVIĆ 1974

S. DIMITRIJEVIĆ, Das Problem der Gliederung der Starčevo-Kultur mit besonderer Rücksicht auf den Beitrag der südpannonischen Fundstellen zur Lösung dieses Problems. *Materijali* 10, 1974, 59–121.

## DIMITRIJEVIĆ 1979

S. DIMITRIJEVIĆ, Sjevernaja zona. In: A. Benac (ed.), *Praistorija jugoslavenskih zemalja II, Neolitsko doba* (Sarajevo 1979) 229–363.

## DINNYÉS et al. 1986

I. DINNYÉS/K. KÓVÁRI/Zs. LOVAG/S. TETTAMANTI/J. TOPÁL/I. TORMA, *Pest megye régészeti topográfiája. A budai és a szentendrei járás* (Budapest 1986).

## DOBRES/ROBB 2000

M.-A. DOBRES/J. ROBB, Agency in archaeology: paradigm or platitude? In: M.-A. Dobres/J. Robb (eds), *Agency in archaeology* (London 2000) 3–17.

## DOMBAY 1939

J. DOMBAY, A zengővárkonyi őskori telep és temető. The prehistoric settlement and cemetery at Zengővárkony. *Arch. Hungarica* 23 (Budapest 1939).

## DOMBAY 1958

J. DOMBAY, Kőrézkori és kora vas-kori település nyomai a pécsváradi Aranyhegyen (Überreste einer Aeneolithischen und Früheisenzeitlichen Ansiedlung an Berg Arany [Goldberg] bei Pécsvárad). *Janus Pannonius Múz. Évk.*, 1958, 53–102.

## DOMBAY 1959

J. DOMBAY, Próbaásatás a villánykövesdi kőrézkori lakótelepen (Probegrabung an der aeneo-

- lithischen Ansiedlung bei Villánykövesd [Kom. Baranya]. *Janus Pannonius Múz. Évk.*, 1959, 55–71.
- DOMBAY 1960  
J. DOMBAY, Die Siedlung und das Gräberfeld in Zengővárkony. Beiträge zur Kultur des Aeneolithikums in Ungarn. *Arch. Hungarica*, Ser. Nova 37 (Budapest 1960).
- DOMBORÓCZKI 2010a  
L. DOMBORÓCZKI, Report on the excavation at Tiszaszőlős-Domaháza-pusztá and a new model for the spread of the Körös Culture. In: J. K. Kozłowski / P. Raczky (eds), *Neolithization of the Carpathian Basin: northernmost distribution of the Starčevo/Körös culture* (Kraków / Budapest 2010) 137–176.
- DOMBORÓCZKI 2010b  
L. DOMBORÓCZKI, Neolithisation in northeastern Hungary: old theories and new perspectives. In: D. Gronenborn / J. Petrasch (eds), *Die Neolithisierung Mitteleuropas (The spread of the Neolithic to central Europe)*. Internationale Tagung Mainz, 24.–26. Juni 2005 (Mainz 2010) 175–187.
- DRAŠOVEAN et al. forthcoming  
F. DRAŠOVEAN / W. SCHIER / A. BAYLISS / B. GAYDARSKA / A. WHITTLE, The houses of their lives: durations, contexts and histories at Neolithic Uivar.
- EGRY 1996  
I. M. EGRY, Mosonszentmiklós-Egyéni földek (Győr-Moson-Sopron m.). *Rég. Füzetek* 1,47, 1996, 17–18.
- EGRY 1997  
I. M. EGRY, Mosonszentmiklós-Egyéni földek (Győr-Moson-Sopron m.). *Rég. Füzetek* 1,48, 1997, 18–19.
- EGRY 2001  
I. M. EGRY, Beszámoló a Győr – Marcalváros-Bevásárlóközpont területén végzett megelőző régészeti feltárásokról (Report on the preliminary exploration carried out on the area of Győr – Marcalváros-Shopping Centre). *Arrabona* 39,1–2, 2001, 57–78.
- EGRY 2003a  
I. M. EGRY, Mosonszentmiklós-Egyéni földek: a Neolithic village in Transdanubia. In: Zs. Visy (ed.), *Hungarian archaeology at the turn of the millennium* (Budapest 2003) 104–106.
- EGRY 2003b  
I. M. EGRY, Rézkori településrészlet Mosonszentmiklós-Egyéni földek lelőhelyen (Das Detail einer kupferzeitlichen Siedlung auf dem Fundort Mosonszentmiklós-Egyéni földek). *Stud. Arch. (Szeged)* 9, 2003, 95–100.
- EICHMANN et al. 2010  
W. J. EICHMANN / R. KERTÉSZ / T. MARTON, Mesolithic in the LBK heartland of Transdanubia, western Hungary. In: D. Gronenborn / J. Petrasch (eds), *Die Neolithisierung Mitteleuropas. The spread of the Neolithic to central Europe*. Internationale Tagung Mainz, 24.–26. Juni 2005 (Mainz 2010) 211–233.
- ENDRŐDI 1993  
A. ENDRŐDI, Törökbálint-Dulácska (MRT 7. k. 36/7. lh.) (Pest m.). *Rég. Füzetek* 1,45, 1993, 27–28.
- ENDRŐDI 1994  
A. ENDRŐDI, Törökbálint-Dulácska (MRT 7. k. 36/7. lh.) (Pest m.). *Rég. Füzetek* 1,46, 1994, 28.
- EVERSHED et al. 2008  
R. P. EVERSHERD / S. PAYNE / A. G. SHERRATT / M. S. COPLEY / J. COOLIDGE / D. UREM-KOTSU / K. KOTSAKIS / M. ÖZDOĞAN / A. E. ÖZDOĞAN / O. NIEUWENHUYSE / P. M. M. G. AKKERMANS /

- D. BAILEY / R.-R. ANDEESCU / S. CAMPBELL / S. FARID / I. HODDER / N. YALMAN / M. ÖZBAŞARAN / E. BIÇAKCI / Y. GARFINKEL / T. LEVY / M. M. BURTON, Earliest date for milk use in the Near East and southeastern Europe linked to cattle herding. *Nature* 455, 2008, 528–531.
- FERNANDES et al. 2014  
R. FERNANDES / A. R. MILLARD / M. BRABEC / M.-J. NADEAU / P. GROOTES, Food reconstruction using isotopic transferred signals (FRUITS): a Bayesian model for diet reconstruction. *PLoS ONE* 9,2, 2014, e87436. <<http://doi:10.1371/journal.pone.0087436>> <<http://journals.plos.org/plosone/article/asset?id=10.1371%2Fjournal.pone.0087436.PDF>>.
- FIGLER et al. 1997  
A. FIGLER / L. BARTOSIEWICZ / GY. FÜLEKY / E. HERTELENDI, Copper Age Settlement and the Danube water system: a case study from north western Hungary. In: J. Chapman / P. Dolukhanov (eds), *Landscapes in flux. Central and eastern Europe in Antiquity. Coll. Pontica 3* (Oxford 1997) 209–230.
- FILDES 1986  
V. A. FILDES, *Breasts, bottles and babies. A history of infant feeding* (Edinburgh 1986).
- FOGEL et al. 1989  
M. L. FOGEL / N. TUROSS / D. OWSLEY, Nitrogen isotope tracers of human lactation in modern and archaeological populations. *Annu. Report Director Geophysical Laboratory Carnegie Inst. Washington 1988-1989, 1989*, 111–117.
- FOWLER 2004  
C. FOWLER, *The archaeology of personhood. An anthropological approach* (London 2004).
- FRASER et al. 2013  
R. A. FRASER / A. BOGAARD / M. SCHÄFER / R. ARBOGAST / T. H. E. HEATON, Integrating botanical, faunal and human stable carbon and nitrogen isotope values to reconstruct land use and palaeodiet at LBK Vaihingen an der Enz, Baden-Württemberg. *World Arch.* 45, 2013, 492–517.
- FREEMAN et al. 2010  
S. P. H. T. FREEMAN / G. T. COOK / A. B. DOUGANS / P. NAYSMITH / K. M. WILCKEN / S. XU, Improved SSAMS performance. *Nuclear Instruments and Methods Physics Research B* 268, 2010, 715–717.
- FULLER et al. 2006  
B. T. FULLER / J. L. FULLER / D. A. HARRIS / R. E. M. HEDGES, Detection of breastfeeding and weaning in modern human infants with carbon and nitrogen stable isotope ratios. *Journal Physical Anthr.* 129, 2006, 279–293.
- GALLINA et al. 2010  
Zs. GALLINA / P. HORNOK / T. PALUCH / K. SOMOGYI, Előzetes jelentés az M6 AP TO 10/B és 11. számú lelőhelyrészen végzett feltárásról. Alsónyék-Bátaszék (Tolna megye) 2006–2009 (Vorbericht über die präventive Ausgrabung am Fundortsteil Nr. M6 AP TO 10/B und 11. Alsónyék-Bátaszék [Komitat Tolna] 2006–2009). *Wosinsky Mór Múz. Évk.* 32, 2010, 7–100.
- GALLUS 1936  
S. GALLUS, A nagy-tétényi neolitikus sír. *Arch. Ért.* 49, 1936, 85–86.
- GELENCSÉR 2010  
Á. GELENCSÉR, Alsónyék / Bátaszék-Malomréti-dűlő (Tolna megye, TO 11. lelőhely). Évkönyv és jelentés a Kulturális Örökségvédelmi Szakszolgálat 2008. évi feltárássairól (Field Service for Cultural Heritage 2008). *Yearbook and Rev. Arch. Investigation* 2010, 16–17.

## GEYH/MARET 1982

M. GEYH/P. DE MARET, Histogram evaluation of  $^{14}\text{C}$  dates applied to the first Iron Age sequence from West Central Africa. *Archaeometry* 24, 1982, 158–163.

## GILKS et al. 1996

W. R. GILKS/S. RICHARDSON/D. J. SPIEGELHALTHER, *Markov Chain Monte Carlo in practice* (London 1996).

## GILMAN 2010

P. A. GILMAN, Substantial structures, few people, and the question of early villages in the Mimbres region of the North American Southwest. In: M. S. Bandy/J. R. Fox (eds), *Becoming villagers. Comparing early village societies* (Tucson 2010) 119–139.

## GLÄSER 1991

R. GLÄSER, Bemerkungen zur absoluten Datierung des Beginns der westlichen Linienbandkeramik. *Banatica* 11, 1991, 53–64.

## GLÄSER 1993

R. GLÄSER, *Die Linienbandkeramik in Transdanubien. Beiträge zu ihrer Chronologie und Entstehung. Dissertation, Universität Heidelberg* (Heidelberg 1993).

## GOSLAR et al. 2004

T. GOSLAR/J. CZERNIK/E. GOSLAR, Low-energy  $^{14}\text{C}$  AMS in Poznan Radiocarbon Laboratory, Poland. *Nuclear Instruments and Methods Physics Research B* 223–224, 2004, 5–11.

## GREENACRE 2007

M. J. GREENACRE, *Correspondence analysis in practice* (2nd ed.) (Boca Raton 2007).

## GRONENBORN 1994

D. GRONENBORN, Überlegungen zur Ausbreitung der bäuerlichen Wirtschaft in Mitteleuropa – Versuch einer kulturhistorischen Interpretation ältestbandkeramischer Silexinventare. *Prähist. Zeitschr.* 69, 1994, 135–151.

## GRONENBORN 1997

D. GRONENBORN, *Silexartefakte der ältestbandkeramischen Kultur* (Bonn 1997).

## GRONENBORN 1998

D. GRONENBORN, Ältestbandkeramische Kultur, La Hoguette, Limburg, and ... what else? Contemplating the Mesolithic-Neolithic transition in southern central Europe. *Doc. Praehist.* 25. *Neolithic Stud.* 5 (Ljubljana 1998) 189–202.

## GRONENBORN 1999

D. GRONENBORN, A variation on a basic theme: the transition to farming in southern central Europe. *Journal World Prehist.* 13, 1999, 123–210.

## GRONENBORN 2010

D. GRONENBORN, Climate, crises and the “neolithisation” of central Europe between IRD-events 6 and 4. In: D. Gronenborn/J. Petrasch (eds), *Die Neolithisierung Mitteleuropas (The spread of the Neolithic to central Europe). Internationale Tagung Mainz, 24.–26. Juni 2005* (Mainz 2010) 61–80.

## HACHEM 2011

L. HACHEM, Le site néolithique de Cuiry-lès-Chaudardes I. De l'analyse de la faune à la structuration sociale. *Internat. Arch.* 120 (Rahden 2011).

## HALSTEAD 2014

P. HALSTEAD, *Two oxen ahead. Pre-mechanized farming in the Mediterranean* (Chichester 2014).

## HALSTEAD/O'SHEA 1982

P. L. J. HALSTEAD/J. O'SHEA, A friend in need is a friend indeed: social storage and the origins of social ranking. In: C. Renfrew/S. Shennan (eds), *Ranking, resource and exchange* (Cambridge 1982) 92–99.

## HARRIS 2013

O. J. T. HARRIS, Relational communities in prehistoric Britain. In: C. Watts (ed.), *Relational archaeologies. Humans, animals, things* (London 2013) 173–189.

## HARRIS 2014

O. J. T. HARRIS, (Re)assembling communities. *Journal Arch. Method and Theory* 21, 2014, 76–97.

## HEDGES/ REYNARD 2007

R. E. M. HEDGES/ L. M. REYNARD, Nitrogen isotopes and the trophic level of humans in archaeology. *Journal Arch. Scien.* 34, 2007, 1240–1251.

## HERR 2001

S. A. HERR, *Beyond Chaco. Great Kiva communities on the Mogollon Rim frontier* (Tucson 2001).

## HERTELENDI 1995

E. HERTELENDI, <sup>14</sup>carbon dating of Zalaszentbalázs-Szólóhegyi mező 1992–1993. *Antaeus* 22, 1995, 105–107.

## HIGHAM et al. 2006

T. F. G. HIGHAM/ R. M. JACOBI/ C. BRONK RAMSEY, AMS radiocarbon dating of ancient bone using ultrafiltration. *Radiocarbon* 48, 2006, 179–195.

## HODDER 2012

I. HODDER, *Entangled. An archaeology of the relationships between humans and things* (Chichester 2012).

## HODDER 2013

I. HODDER, From diffusion to structural transformation: the changing roles of the Neolithic house in the Middle East, Turkey and Europe. In: D. Hofmann/ J. Smyth (eds), *Tracking the house in Neolithic Europe. Sedentism, architecture and practice* (New York 2013) 349–362.

## HOFMANN 2013

R. HOFMANN, Okolište 2. Spätneolithische Keramik und Siedlungsentwicklung in Zentralbosnien. *Universitätsforsch. Prähist. Arch.* 243 (Bonn 2013).

## HOGGETT 1997

P. HOGGETT (ed.), *Contested communities. Experiences, struggles, policies* (Bristol 1997).

## HORVÁTH 1989–1991

F. HORVÁTH, Újkőkori sír építmények nyomai Hódmezővásárhely-Kökénydombon és Gorzán (Spuren von Grabbauten im Neolithikum an dem Fundort Hódmezővásárhely-Kökénydomb und in Gorzsa). *Móra Ferenc Múz. Évk.* 1989–91 (1992) 37–47.

## HORVÁTH 1994

F. HORVÁTH, Az Alföldi Vonaldíszes Kerámia első önálló települése a Tisza-Maros szögében: Hódmezővásárhely-Térek fok (The first independent settlement of the Alföld Linear Pottery Culture in the Tisza-Maros region: Hódmezővásárhely-Térek fok). In: G. Lőrinczy (ed.), *A kőkortól a középkorig. Tanulmányok Trogmayer Ottó 60. születésnapjára. Von der Steinzeit bis zum Mittelalter. Studien zum 60. Geburtstag von Ottó Trogmayer* (Szeged 1994) 95–124.

## HORVÁTH 2005

F. HORVÁTH, Gorzsa. Előzetes eredmények az újkőkori tell 1978 és 1996 közötti feltárájáról. In: L. Bende/ G. Lőrinczy (eds), *Hétköznapi vénuszai* (Hódmezővásárhely 2005) 51–83.

## HORVÁTH 2004

L. A. HORVÁTH, Középső neolitikus település Törökbálint-Dulácskán. A Middle Neolithic settlement at Törökbálint-Dulácska. *Aquincumi Füzetek* 10, 2004, 156–159.

## HORVÁTH/ KALICZ 2003

L. A. HORVÁTH/ N. KALICZ, Újkőkori település feltárása Petriventén (Zala megye) (Excavation of a Neolithic site at Petrivente [Zala county]). In: J. Kisfaludi (ed.), *Régészeti kutatások Magyarországon 2001. Archaeological investigations in Hungary 2001* (Budapest 2003) 5–29.

## HORVÁTH / SIMON 2003

L. A. HORVÁTH / K. H. SIMON, *Das Neolithikum und die Kupferzeit in Südwesttransdanubien. Siedlungsgeschichte und Forschungsstand* (Budapest 2003).

## HORVÁTH / SIMON 2004

L. A. HORVÁTH / K. H. SIMON, *Bemerkungen zur Baukunde der Körös-Kultur (Megjegyzések a Körös-kultúra házépítészetéhez)*. *Stud. Arch. (Szeged)* 10, 2004, 9–23.

## ILETT 2012

M. ILETT, *Linear Pottery and Blicquy/Villeneuve-Saint-Germain settlement in the Aisne valley and its environs. An overview*. In: K. Kreienbrink / M. Cladders / H. Stäuble / T. Tischendorf / S. Wolfram (eds), *Siedlungsstruktur und Kulturwandel in der Bandkeramik* (Dresden 2012) 69–79.

## ILETT et al. 1982

M. ILETT / C. CONSTANTIN / A. COUDART / J. P. DEMOULE, *The Late Bandkeramik of the Aisne valley: environment and spatial organisation*. Papers presented at a colloquium, held in honour of Professor Dr. P. J. R. Modderman, Leiden, 3–7 May 1982. *Analecta Praehist. Leidensia* 15 (Leiden 1982) 45–61.

## ILON 2004

G. ILON, *Szombathely őskori településtörténetének vázlata (Outline of the pre-historic settlement of Szombathely)*. *Őskorunk* 2 (Szombathely 2004).

## ILON 2013

G. ILON, *Transdanubian Linear Pottery culture in Vas County: current research achievements (2008)*. In: A. Anders / G. Kulcsár (eds), *Moments in time*. Papers presented to Pál Raczky on his 60th birthday (Budapest 2013) 133–146.

## ILON / FARKAS 2001

G. ILON / Cs. FARKAS, *Houses of the late-Lengyel settlement at the boundary of Szombathely (county Vas, Western Hungary)*. In: J. Regenye (ed.), *Sites and stones: Lengyel culture in western Hungary and beyond. A review of the current research (Veszprém 2001)* 55–60.

## INGOLD 1993

T. INGOLD, *The temporality of the landscape*. *World Arch.* 25/2, 1993, 152–174.

## ISBELL 2000

W. H. ISBELL, *What we should be studying: the “imagined community” and the “natural community”*. In: M.-A. Canuto / J. Yaeger (eds), *The archaeology of communities. A New World perspective* (London 2000) 243–266.

## JAKUCS / VOICSEK 2015

J. JAKUCS / V. VOICSEK, *The northernmost distribution of the early Vinča culture in the Danube valley: a case study from Szederkény-Kukorica-dűlő (Baranya county, southern Hungary)*. *Antaeus* 33, 2015, 13–54.

## JAKUCS et al. in press

J. JAKUCS / E. BÁNFFY / K. OROSS / V. VOICSEK / C. BRONK RAMSEY / E. DUNBAR / B. KROMER / A. BAYLISS / D. HOFMANN / P. MARSHALL / A. WHITTLE, *Between the Vinča and Linearbandkeramik worlds: the diversity of practices and identities in the 54th–53rd centuries cal BC in south-west Hungary and beyond* *Journal of World Prehistory* 29, 2016.

## JAY et al. 2008

M. JAY / B. T. FULLER / M. P. RICHARDS / C. J. KNÜSEL / S. S. KING, *Iron Age breastfeeding practices in Britain: isotopic evidence from Wetwang Slack, East Yorkshire*. *Am. Journal Physical Anthr.* 136, 2008, 327–337.



## JONES / NICHOLLS 2001

M. JONES / G. NICHOLLS, Reservoir offset models for radiocarbon calibration. *Radiocarbon* 43, 2001, 119–124.

## KALÁBEK et al. 2010

M. KALÁBEK / P. KALÁBKOVÁ / J. PEŠKA, A settlement burial in Hulín-Pravčice and its contribution to absolute dating of the Lengyel culture. In: J. Šuteková / P. Pavúk / P. Kalábková / B. Kovár (eds), *PANTA RHEI. Studies on the chronology and cultural development of south-eastern and central Europe in earlier prehistory presented to Juraj Pavuk on the occasion of his 75th birthday*. *Stud. Arch. Mediaevalia* 11 (Bratislava 2010) 255–262.

## KALICZ 1974

N. KALICZ, Neue Forschungen bezüglich der Lengyelkultur in Ungarn. *Sborník Prací Fil. Fak. Brno* 20–21, 1974 (1975–1976) 51–61.

## KALICZ 1977

N. KALICZ, Früh- und spätneolithische Funde in der Gemarkung des Ortes Lánycsók (Vorbereitung). *Janus Pannonius Múz. Évk.* 22, 1977, 137–156.

## KALICZ 1980a

N. KALICZ, Becsehely I (Komitat Zala, Kreis Nagykanizsa). *Mitteilungen des Archäologischen Instituts der Ungarischen Akademie der Wissenschaften* 8–9, 1980, 201–203.

## KALICZ 1980b

N. KALICZ, Funde der ältesten Phase der Linienbandkeramik in Südtransdanubien. *Mitt. Arch. Inst. Ungar. Akad.* 8–9, 1980, 13–46.

## KALICZ 1983

N. KALICZ, Die Körös-Starčevo-Kulturen und ihre Beziehungen zur Linearbandkeramik. *Nachr. Niedersachsen Urgesch.* 52, 1983, 91–130.

## KALICZ 1983–1984

N. KALICZ, Übersicht über den Forschungsstand der Entwicklung der Lengyel-Kultur und die ältesten „Wehranlagen“ in Ungarn. *Mitt. Österr. Arbeitsgemeinschaft Ur- u. Frühgesch.* 33–34, 1983–84, 271–293.

## KALICZ 1985

N. KALICZ, Kőkori falu Aszódon (Neolithisches Dorf in Aszód). *Múz. Füzetek* 32 (Aszód 1985).

## KALICZ 1988

N. KALICZ, Beiträge zur Entstehungsfrage der Lengyel-Kultur. *Slovenská Arch.* 36, 1988, 105–118.

## KALICZ 1990

N. KALICZ, Frühneolithische Siedlungsfunde aus Südwestungarn. *Quellenanalyse zur Geschichte der Starčevo-Kultur*. *Inv. Praehist. Hungariae* 4 (Budapest 1990).

## KALICZ 1991

N. KALICZ, Die Keszthely-Gruppe der Transdanubischen (Mitteleuropäischen) Linienbandkeramik im Licht der Ausgrabung in Kustánszeg (Westungarn). *Commun. Arch. Hungariae* 1991, 5–32.

## KALICZ 1994

N. KALICZ, A Dunántúli (Közép-európai) vonaldíszes kerámia legidősebb leletei és a korai Vinča kultúra (Die ältesten Funde der transdanubischen [mitteleuropäischen] Linienbandkeramik und die frühe Vinča-Kultur). In: G. Lőrinczy (ed.), *A kőkortól a középkorig. Tanulmányok Trogmayer Ottó 60. Születésnapjára. Von der Steinzeit bis zum Mittelalter. Studien zum 60. Geburtstag von Ottó Trogmayer* (Szeged 1994) 67–84.

## KALICZ 1995

N. KALICZ, Die älteste transdanubische (mitteleuropäische) Linienbandkeramik. Aspekte zu Ursprung, Chronologie und Beziehungen. *Acta Arch. Acad. Scien. Hungaricae* 47, 1995, 23–59.

## KALICZ 2000

N. KALICZ, Unterscheidungsmerkmale zwischen der Körös- und der Starčevo-Kultur in Ungarn. In: S. Hiller / V. Nikolov (eds), *Karanovo III. Beiträge zum Neolithikum in Südosteuropa* (Wien 2000) 295–309.

## KALICZ 2001

N. KALICZ, Der neuere Forschungsstand über die Lengyel Kultur. In: J. Regenye (ed.), *Sites and stones: Lengyel culture in Western Hungary and beyond. A review of the current research. Lengyel'99 and IGCP-442 Conference, Veszprém, 1999* (Veszprém 2001) 7–12.

## KALICZ 2003

N. KALICZ, Az újkőkorszaki és rézkori megtelepedés maradványai a nagykanizsai Inkey-kápolna mellett (Kr.e. 5. évezred első harmadától a 3. évezred első feléig) (Endneolithische und kupferzeitliche Besiedlung bei Nagykanizsa [Inkey-Kapelle]). *Zalai Múz.* 12, 2003, 7–47.

## KALICZ 2011

N. KALICZ, Forschung über die Starčevo-Kultur in Südtransdanubien (Ungarn). In: K. Botić / S. Kovačević / D. Ložnjak Dizdarević (eds), *Panonski prapovijesni osviti. Zbornik radova posvećenih Korneliji Minichreiter uz 65. obljetnicu života* (Zagreb 2011) 105–129.

## KALICZ / MAKKAY 1972a

N. KALICZ / J. MAKKAY, Südliche Einflüsse im frühen und mittleren Neolithikum Transdanubiens. In: J. Fitz / J. Makkay (eds), *Die aktuellen Fragen der Bandkeramik. Akten der Pannonia Konferenzen I. A vonaldíszes kerámia időszéri kérdései. Az I. Pannonia konferencia actái* (Budapest 1972) 93–105.

## KALICZ / MAKKAY 1972b

N. KALICZ, A medinai koraneolithikus leletek. Die frühneolithischen Funde von Medina (Szekszárd 1972).

## KALICZ / MAKKAY 1972c

N. KALICZ / J. MAKKAY, A neolitikus Sopot-Bicske kultúra. *Arch. Ért.* 99, 1972, 3–13.

## KALICZ / MAKKAY 1977

N. KALICZ / J. MAKKAY, Die Linienbandkeramik in der Grossen Ungarischen Tiefebene. *Stud. Arch.* 7 (Budapest 1977).

## KALICZ / RACZKY 1987

N. KALICZ / P. RACZKY, The Late Neolithic of the Tisza region. A survey of recent archaeological research. In: L. Tóth / P. Raczky (eds), *The Late Neolithic of the Tisza region* (Budapest, Szolnok 1987) 11–30.

## KALICZ et al. 1998

N. KALICZ / Zs. M. VIRÁG / K. T. BIRÓ, The northern periphery of the Early Neolithic Starčevo culture in south-western Hungary: a case study on an excavation at Lake Balaton. *Doc. Praehist.* 25. Neolithic Stud. 5 (Ljubljana 1998) 151–187.

## KALICZ et al. 2002

N. KALICZ / K. T. BIRÓ / Zs. M. VIRÁG, Vörs, Máriaasszony-sziget (Somogy megye). In: E. Marton / J. Kisfaludi (eds), *Régészeti kutatások Magyarországon 1999* (Archaeological Investigations in Hungary 1999) (Budapest 2002) 15–26.

## KALICZ et al. 2007a

N. KALICZ / S. MOLNÁR / M. RÓZSÁS, Az élelemtermelés kezdetei Somogy megyében a Kr. e. 7.–6. évezred fordulóján. Az újkőkorszak (neolitikum) legidősebb szakasza (Beginnings of food production in Somogy county at the turn of the 7th–6th millennia B. C. The earliest phase of the Neolithic period). *Commun. Arch. Hungariae* 2007, 19–64.

KALICZ et al. 2007b

N. KALICZ, / E. KREITER / Z. M. TOKAI, Die Rolle der Sopot-Kultur in der Entstehung der Lengyel-Kultur auf Grund der neuen Ausgrabungen in Südwestungarn. In: J. K. Kozłowski / P. Raczky (eds), *The Lengyel, Polgár and related cultures in the Middle/Late Neolithic in central Europe* (Kraków 2007) 29–47.

KALICZ et al. 2012

N. KALICZ / A. KREITER / E. KREITER / Z. M. TOKAI / M. TÓTH / B. BAJNÓCZI, A neolitikum történeti és kronológiai kérdései Becsehely-Bükkaljai-dűlő lelőhelyen (The Neolithic historical and chronological questions in the Becsehely–Bükkaljai dűlő). In: B. Kolozsi (ed.), *Momos 4. Ős-koros kutatók IV. Összejövetelének konferenciakötete*, Debrecen, 2005, Március 22–24 (Debrecen 2012) 87–170.

KARLSBERG 2006

A. J. KARLSBERG, *Flexible Bayesian methods for archaeological dating*. PhD thesis, University of Sheffield (Sheffield 2006).

KARMANSKI 2005

J. KARMANSKI, *Donja Branjevina. A neolithic settlement near Deronje in the Vojvodina (Serbia)* (Trieste 2005).

KATZENBERG et al. 1996

M. A. KATZENBERG / D. A. HERRING / S. R. SAUNDERS, Weaning and infant mortality: evaluating the skeletal evidence. *Yearbook Physical Anthr.* 39, 1996, 177–199.

KELLY 2000

R. C. KELLY, *Warless societies and the origin of war* (Ann Arbor 2000).

KERTÉSZ / SÜMEGI 1999

R. KERTÉSZ / P. SÜMEGI, Teóriák, kritika és egy modell: miért állt meg a Körös-Starčevo kultúra terjedése a Kárpát-medence centrumában? (Theories, critiques and a model: why did the expansion of the Körös-Starčevo culture stop in the centre of the Carpathian Basin?) *Tisicum* (Szolnok) 11, 1999, 9–23.

KNIPPER et al. 2013

C. KNIPPER / D. PETERS / C. MEYER / A.-F. MAURER / A. MUHL / B. R. SCHÖNE / K. W. ALT, Dietary reconstruction in Migration Period central Germany: a carbon and nitrogen isotope study. *Arch. and Anthr. Scien.* 5, 2013, 17–35.

KÖHLER 2004

K. KÖHLER, *Anthropological finds of the Lengyel culture from Csabdi-Télizöldes*. *Alba Regia* 33, 2004, 7–24.

KÖHLER 2012

K. KÖHLER, *A késő neolitikus lengyeli kultúra népeiségének biológiai rekonstrukciója* (Biological reconstruction of the Late Neolithic Lengyel culture). PhD thesis, Eötvös Loránd University (Budapest 2012).

KÖHLER 2013

K. KÖHLER, Biological reconstruction of the Late Neolithic Lengyel culture. *Diss. Arch.* 3,1, 2013, 179–204.

KÖHLER 2015

K. KÖHLER, *A Starčevo kultúra embertani leletei Alsónyék-Bátaszék lelőhelyről* (Anthropological examination of the Starčevo culture burials excavated at the site of Alsónyék-Bátaszék). *Anthr. Közlemények* 56, 2015, 3–26.

KÖHLER et al. 2013

K. KÖHLER / B. G. MENDE / A. PÓSA, The emergence of tuberculosis in Late Neolithic Transdanubia. *Hungarian Arch. E-Journal*, 2013 Summer. <[http://www.hungarianarchaeology.hu/wp-content/uploads/2013/08/eng\\_Kohler\\_13ny1.pdf](http://www.hungarianarchaeology.hu/wp-content/uploads/2013/08/eng_Kohler_13ny1.pdf)>.

BERICHT RGK 94, 2013

- KÖHLER et al. 2014  
K. KÖHLER / G. PÁLFI / E. MOLNÁR / I. ZALAI-GAÁL / A. OSZTÁS / E. BÁNFFY / K. KIRINÓ / K. K. KISS / B. G. MENDE, A Late Neolithic case of Pott's Disease from Hungary. *International Journal Osteoarch.* 24, 2014, 697–703. <<http://DOI:10.1002/oa.2254>>.
- KOHL / QUITTA 1963  
G. KOHL / H. QUITTA, Berlin-Radiokarbonaten archäologischer Proben I. *Ausgr. u. Funde* 8, 1963, 281–301.
- KOHL / QUITTA 1964  
G. KOHL / H. QUITTA, Berlin Radiocarbon measurements I. *Radiocarbon* 6, 1964, 308–317.
- KOÓS / KALICZ 2014  
J. KOÓS / N. KALICZ, Mezőkövesd-Mocsolyás. A neolitikus Szatmár-csoport (AVK I) települése és temetője a Kr.e. 6. évezred második feléből (Miskolc 2014).
- KOSSE 1979  
K. KOSSE, Settlement ecology of the Körös and Linear Pottery cultures in Hungary. *BAR Internat. Ser.* 64 (Oxford 1979).
- KOWALEWSKI 2006  
S. A. KOWALEWSKI, Coalescent societies. In: T. J. Pluckhahn / R. Ethridge (eds), *Light on the path. The anthropology and history of the Southeastern Indians* (Tuscaloosa 2006) 94–122.
- KOWALEWSKI 2013  
S. A. KOWALEWSKI, The work of making community. In: J. Birch (ed.), *From prehistoric villages to cities. Settlement aggregation and community transformation* (New York 2013) 201–218.
- KOZŁOWSKI / RACZKY 2007  
J. K. KOZŁOWSKI / P. RACZKY (eds), *The Lengyel, Polgár and related cultures in the Middle/Late Neolithic of central Europe* (Kraków 2007).
- KROMER et al. 2013  
B. KROMER / S. LINDAUER / H.-A. SYNAL / L. WACKER, MAMS – a new AMS facility at the Curt-Engelhorn-Centre for Archaeometry, Mannheim, Germany. *Nuclear Instruments and Methods Physics Research B* 294, 2013, 11–13.
- KRZNARIĆ ŠKRIVANKO 2011  
M. KRZNARIĆ ŠKRIVANKO, Radiokarbonski datumi uzoraka sa Sopota. In: K. Botić / S. Kovačević / D. Ložnjak Dizdar (eds), *Panonski prapovijesni osviti. Zbornik radova posvećenih Korneliji Minichreiter uz 65. obljetnicu života* (Zagreb 2011) 209–225.
- KUČA et al. 2009  
M. KUČA / A. PŘICHYSTAL / Z. SCHENK / Z. ŠKRDLA / P. VOKAČ, Lithic raw material procurement in the Moravian Neolithic: the search for extra-regional networks. *Doc. Praehist.* 36. *Neolithic Stud.* 36 (Ljubljana 2009) 313–326.
- KUTZIÁN 1944  
I. KUTZIÁN, *A Körös-kultúra* (Budapest 1944).
- KUTZIÁN 1947  
I. KUTZIÁN, *The Körös culture* (Budapest 1947).
- LANTING / VAN DER PLICHT 1998  
J. N. LANTING / J. VAN DER PLICHT, Reservoir effects and apparent <sup>14</sup>C ages. *Journal Irish Arch.* 9, 1998, 151–165.
- LARINA 2009  
O. V. LARINA, The extreme eastern periphery of the Linearbandkeramik: the landscape and geographical context. In: D. Hofmann / P. Bickle (eds), *Creating communities. New advances in central European Neolithic research* (Oxford 2009) 50–70.

- LEE / BRONK RAMSEY 2012  
S. LEE / C. BRONK RAMSEY, Development and application of the trapezoidal model for archaeological chronologies. *Radiocarbon* 54, 2012, 107–122.
- LENNEIS 2012  
E. LENNEIS, Zur Anwendbarkeit des rheinischen Hofplatzmodells im östlichen Mitteleuropa. In: F. Kreienbrink / M. Cladders / H. Stäuble / T. Tischendorf / S. Wolfram (eds), *Siedlungsstruktur und Kulturwandel in der Bandkeramik (Dresden 2012)* 47–52.
- LENNEIS / LÜNING 2001  
E. LENNEIS / J. LÜNING, Die altbandkeramischen Siedlungen von Neckenmarkt und Strögen (Bonn 2001).
- LENNEIS / STADLER 1995  
E. LENNEIS / P. STADLER, Zur Absolutchronologie der Linearbandkeramik aufgrund von <sup>14</sup>C-Daten. *Arch. Österr.* 6,2, 1995, 4–13.
- LENNEIS et al. 1996  
E. LENNEIS / P. STADLER / H. WINDL, Neue <sup>14</sup>C-Daten zum Frühneolithikum in Österreich. *Préhist. Européenne* 8, 1996, 97–116.
- LICHARDUS / VLADÁR 2003  
J. LICHARDUS / J. VLADÁR, Gliederung der Lengyel-Kultur in der Slowakei. Ein Rückblick nach vierzig Jahren. *Slovenská Arch.* 51, 2003, 195–216.
- LICHTER 2001  
C. LICHTER, Untersuchungen zu den Bestattungssitten des südosteuropäischen Neolithikums und Chalkolithikums (Mainz 2001).
- LILLIE et al. 2009  
M. LILLIE / C. BUDD / I. POTEKHHINA / R. E. M. HEDGES, The radiocarbon reservoir effect: new evidence from the cemeteries of the middle and lower Dnieper basin, Ukraine. *Journal Arch. Scien.* 36, 2009, 256–264.
- LINDLEY 1985  
D. V. LINDLEY, *Making decisions* (2nd ed.) (London 1985).
- LINK 2006  
T. LINK, Das Ende der neolithischen Tellsiedlungen. Ein kulturgeschichtliches Phänomen des 5. Jahrtausends v. Chr. im Karpatenbecken (Bonn 2006).
- LINK 2012  
T. LINK, „Hofplatz“ und „Zeilsiedlung“: konkurrierende Modelle oder zwei Seiten derselben Medaille? In: F. Kreienbrink / M. Cladders / H. Stäuble / T. Tischendorf / S. Wolfram (eds), *Siedlungsstruktur und Kulturwandel in der Bandkeramik (Dresden 2012)* 43–46.
- LONGIN 1971  
R. LONGIN, New method of collagen extraction for radiocarbon dating. *Nature* 230, 1971, 241–242.
- LÜNING 1982a  
J. LÜNING, Forschungen zur bandkeramischen Besiedlung der Aldenhovener Platte im Rheinland. In: B. Chropovský / J. Pavúk (eds), *Siedlungen der Kultur mit Linear keramik in Europa. Internationales Kolloquium Nové Vozokany, 17.–20. November 1981 (Nitra 1982)* 125–156.
- LÜNING 1982b  
J. LÜNING, Research into the Bandkeramik settlement of the Aldenhovener Platte in the Rhineland. *Analecta Praehist. Leidensia* 15, 1982, 1–29.
- LÜNING 1988  
J. LÜNING, Frühe Bauern in Mitteleuropa im 6. und 5. Jahrtausend v. Chr. *Jahrb. RGZM* 35, 1988 (1991) 27–93.

## LÜNING 2005

J. LÜNING, Bandkeramische Hofplätze und die absolute Chronologie der Bandkeramik. In: J. Lüning / Ch. Frirdich / A. Zimmermann (eds), Die Bandkeramik im 21. Jahrhundert. Symposium in der Abtei Brauweiler bei Köln vom 16.9.–19.9.2002 (Rahden 2005) 49–74.

## MAJERIK et al. 2010

V. MAJERIK / N. LARSSON / Á. GELENCSEÉR, Bátaszék–Kanizsai-dűlő / Lajvér (Tolna megye, TO 46. Lelőhely). Évkönyv és jelentés a Kulturális Örökségvédelmi Szakszolgálat 2008. évi feltárásairól (Field Service for Cultural Heritage 2008). Yearbook and Rev. Arch. Investigations 2010, 17–18.

## MAKKAY 1969

J. MAKKAY, Die neolithischen Funde von Bicske. Štud. Zvesti Arch. Ústavu 17, 1969, 253–270.

## MAKKAY 1975

J. MAKKAY, A bicskei neolithikus telep és temető. Az István király Múzeum Közleményei. Bull. Mus. Roi Saint-Étienne D 104 (Székesfehérvár 1975).

## MAKKAY 1978

J. MAKKAY, Excavations at Bicske. I. The Early Neolithic – The Earliest Linear Band Ceramic. Alba Regia 16, 1978, 9–60.

## MAKKAY 1982a

J. MAKKAY, A magyarországi neolitikum kutatásának új eredményei. Az időrend és a népi azonosítás kérdései (Budapest 1982).

## MAKKAY 1982b

J. MAKKAY, A magyarországi neolitikum rendszere és fejlődésének főbb vonásai (The system of the Hungarian Neolithic and the main features of its development) (Budapest 1982).

## MAKKAY 1996

J. MAKKAY, Theories about the origin, the distribution and the end of the Körös culture. In: L. Tálás (ed.), At the fringes of three worlds. Hunter-gatherers and farmers in the middle Tisza valley (Szolnok 1996) 35–53.

## MAKKAY et al. 1996

J. MAKKAY / E. STARNINI / M. TULOK, Excavations at Bicske-Galagonyás III. The Notenkopf and Sopot-Bicske cultural phases. Quaderno 6 (Trieste 1996).

## MANGERUD 1972

J. MANGERUD, Radiocarbon dating of marine shells, including a discussion of apparent age of recent shells from Norway. Boreas 1, 1972, 143–172.

## MANNING et al. 2014

K. MANNING / A. TIMPSON / S. COLLEDGE / E. CREMA / K. EDINBOROUGH / T. KERIG / S. SHENNAN, The chronology of culture: a comparative assessment of European Neolithic dating approaches. Antiquity 88, 2014, 1065–1080.

## MARCINIAK 2005

A. MARCINIAK, Placing animals in the Neolithic. Social zooarchaeology of prehistoric farming communities (London 2005).

## MARINESCU-BILCU 1981

S. MARINESCU-BILCU, Tîrpești: from prehistory to history in eastern Romania (Oxford 1981).

## MAROSI 1932

A. MAROSI, A bicskei kőkori telep. Székesfehérvári Szemle 2, 1932, 62–63.

## MAROSI 1934

A. MAROSI, Ásatás a bicskei kőkori telepen. 1933 szept. 18–okt. 28. Székesfehérvári Szemle 4, 1934, 39–42.

- MAROSI / SOMOGYI 1990  
S. MAROSI / S. SOMOGYI, Magyarország kistájainak katasztere I–II (Budapest 1990).
- MARTON 2003  
T. MARTON, Mezolitikum a Dél-Dunántúlon. A somogyi leletek újraértékelése (Das Mesolithikum im südlichen Transdanubien. Die Neubewertung der Funde aus dem Komitat Somogy). *Stud. Arch. (Szeged)* 9, 2003, 39–48.
- MARTON 2008  
T. MARTON, Development of pottery style on the LBK settlement of Balatonszárszó-Kis-Erdeidűlő in Hungary. *Acta Terrae Septemcastrensis* 7, 2008, 197–216.
- MARTON 2013  
T. MARTON, LBK Households in Transdanubia: a case study. In: A. Anders / G. Kulcsár (eds), *Moments in time. Papers presented to Pál Raczky on his 60th birthday (Budapest 2013)* 159–172.
- MARTON 2015  
T. MARTON, A dunántúli vonaldíszes kerámia kultúrájának kerámialeletei Balatonszárszóról (Pottery finds of the Transdanubian Linear Pottery culture from Balatonszárszó). PhD thesis, Eötvös Loránd University (Budapest 2015).
- MARTON / OROSS 2012  
T. MARTON / K. OROSS, Siedlungsforschung in linienbandkeramischen Fundorten in Zentral- und Südtransdanubien – Wiege, Peripherie oder beides? In: F. Kreienbrink / M. Cladders / H. Stäuble / T. Tischendorf / S. Wolfram (eds), *Siedlungsstruktur und Kulturwandel in der Bandkeramik (Dresden 2012)* 220–239.
- MASSEY 1997  
D. MASSEY, A global sense of place. In: T. Barnes / D. Gregory (eds), *Reading human geography (London 1997)* 315–323.
- MASSON et al. 2014  
M. MASSON / E. MOLNÁR / H. D. DONOGHUE / G. S. BESRA / D. E. MINNIKIN / H. H. T. WU / O. Y.-C. LEE / I. D. BULL / GY. PÁLFI, Osteological and biomolecular evidence of a 7000-year-old case of hypertrophic pulmonary osteopathy secondary to tuberculosis from Neolithic Hungary. *PLoS ONE* 8,10, e78252, 2014. <<http://dx.doi.org/10.1371/journal.pone.0078252>>.
- MASSON et al. 2015  
M. MASSON / Z. BERECZKI / E. MOLNÁR / H. D. DONOGHUE / D. E. MINNIKIN / O. Y.-C. LEE / H. H. T. WU / G. S. BESRA / I. D. BULL / GY. PÁLFI, 7000 year-old tuberculosis cases from Hungary – osteological and biomolecular evidence. In: Gy. Pálfi / O. Dutour / P. Perrin / Ch. Sola / A. Zink (eds), *Tuberculosis in Evolution. Proceedings of the 'ICEPT2 – TB Evolution Meeting', 23–25th March 2012, University of Szeged, Szeged, Hungary. Tuberculosis Suppl. 95,1 (Amsterdam 2015)* S13–S17.
- MCGUIRE / SAITTA 1996  
R. H. MCGUIRE / D. J. SAITTA, Although they have petty captains, they obey them badly: the dialectics of Prehispanic Western Pueblo social organization. *Am. Ant.* 61, 1996, 197–216.
- MCPHERRON / SREJOVIĆ 1988  
A. MCPHERRON / D. SREJOVIĆ (eds), *Divostin and the Neolithic of central Serbia (Pittsburgh 1988)*.
- MENOTTI 2004  
F. MENOTTI (ed.), *Living on the lake in prehistoric Europe. 150 years of lake-dwelling research (London 2004)*.
- MEYER et al. 2014  
CH. MEYER / CH. LOHR / O. KÜRBIS / V. DRESELY / W. HAAK / C. J. ADLER / D. GRONENBORN / K. W. ALT, Mass graves of the LBK: patterns and peculiarities. In: A. Whittle / P. Bickle (eds),  
BERICHT RGK 94, 2013

- Early farmers: the view from archaeology and science. *Proc. Brit. Acad.* 198 (Oxford 2014) 307–325.
- MILISAUSKAS 1986  
S. MILISAUSKAS, Early Neolithic settlement and society at Olszanica (Ann Arbor 1986).
- MILLEKER 1893  
B. MILLEKER, Szerb keresztúri őstelep (Torontál m.). *Arch. Ért.* 13, 1893, 300–307.
- MILOJČIĆ 1949  
V. MILOJČIĆ, Chronologie der jüngeren Steinzeit Mittel- und Südosteuropas (Berlin 1949).
- MINICHREITER 1992  
K. MINICHREITER, Starčevačka kultura u sjevernoj Hrvatskoj. *Diss. et Monogr.* 1 (Zagreb 1992).
- MINICHREITER 2001  
K. MINICHREITER, The architecture of Early and Middle Neolithic settlements of the Starčevo culture in Northern Croatia. *Doc. Praehist.* 28. *Neolithic Stud.* 8 (Ljubljana 2001) 199–214.
- MINICHREITER 2007  
K. MINICHREITER, Slavonski Brod, Galovo. Deset godina arheoloških istraživanja. Slavonski Brod, Galovo. Ten years of archaeological excavations (Zagreb 2007).
- MINICHREITER / BOTIĆ 2010  
K. MINICHREITER / K. BOTIĆ, Early Neolithic burials of Starčevo culture at Galovo, Slavonski Brod (northern Croatia). *Doc. Praehist.* 37. *Neolithic Stud.* 17 (Ljubljana 2010) 105–124.
- MINICHREITER / KRAJCAR BRONIĆ 2006  
K. MINICHREITER / I. KRAJCAR BRONIĆ, Novi radiokarbonski datumi rane starčevačke culture u Hrvatskoj (New radiocarbon dates for the Early Starčevo culture in Croatia). *Prilozi* (Zagreb) 23, 2006, 5–16.
- MITHAY 1966  
S. MITHAY, Zselizi típusú leletek a Győr, Pápai vámi újabb-kőkori lakótelepen (Funde Zselizer Typus auf einem jungsteinzeitlichen Siedlungsorte bei der Pápaer Maut in Győr). *Arrabona* 8, 1966, 5–52.
- MODDERMAN 1970  
P. J. R. MODDERMAN, Linearbandkeramik aus Elsloo und Stein *Analecta Praehist. Leidensia* 3 (Leiden 1970).
- MODDERMAN 1972  
P. J. R. MODDERMAN, Die Hausbauten und Siedlungen der Linienbandkeramik in ihrem westlichen Bereich. In: H. Schwabedissen (ed.), *Die Anfänge des Neolithikums vom Orient bis Nordeuropa* (Köln, Wien 1972) 77–84.
- MOORE / THOMPSON 2012  
C. R. MOORE / V. D. THOMPSON, Animism and Green River persistent places: a dwelling perspective of the Shell Mound Archaic. *Journal Social Arch.* 12, 2012, 264–284.
- NAGY 2005  
E. GY. NAGY, Adatok az alföldi vonaldíszes kerámia kultúrájának településtörténeti képéhez a Felső-Tisza-vidéken. PhD thesis, Eötvös Loránd University (Budapest 2005).
- NAROLL 1962  
R. NAROLL, Floor area and settlement population. *Am. Ant.* 27, 1962, 587–589.
- NEHLICH et al. 2010  
O. NEHLICH / D. BORIĆ / S. STEFANOVIĆ / M. P. RICHARDS, Sulphur isotope evidence for freshwater fish consumption: a case study from the Danube Gorges, SE Europe. *Journal Arch. Scien.* 37, 2010, 1131–1139.



NĚMEJCOVÁ-PAVÚKOVÁ 1986

V. NĚMEJCOVÁ-PAVÚKOVÁ, Vorbericht über die Ergebnisse der systematischen Grabung in Svodín in den Jahren 1971–1983. *Slovenská Arch.* 34, 1986, 133–176.

NĚMEJCOVÁ-PAVÚKOVÁ 1995

V. NĚMEJCOVÁ-PAVÚKOVÁ, Svodín I. Zwei Kreisgrabenanlagen der Lengyel-Kultur (Bratislava 1995).

NĚMETH 1994

T. G. NĚMETH, Vorbericht über spätneolithische und frühkupferzeitliche Siedlungsspuren bei Lébény (Westungarn) (Késő neolit és rézkori településnyomok Lébény határában). *Nyíregyházi Jónás András Múz. Évk.* 36, 1994, 241–261.

NEUGEBAUER/NEUGEBAUER-MARESCH 2003

J.-W. NEUGEBAUER/ C. NEUGEBAUER-MARESCH, Die Doppel-Sonderbestattung der Bemaltkeramik von Reichersdorf, Marktgemeinde Nussdorf ob der Traisen, Niederösterreich. In: E. Jerem/ P. Raczky (eds), *Morgenrot der Kulturen. Frühe Etappen der Menschheitsgeschichte in Mittel- und Südosteuropa. Festschrift für Nándor Kalicz zum 75. Geburtstag* (Budapest 2003) 327–334.

NEUGEBAUER/TRNKA 2005

W. NEUGEBAUER/ G. TRNKA, Totenbrauchtum. In: F. Daim/ W. Neubauer (eds), *Zeitreise Heldenberg. Geheimnisvolle Kreisgräben. Kat. Niederösterreich. Landesausstellung 2005* (Horn, Wien 2005) 223–224.

NEUGEBAUER-MARESCH 1995

C. NEUGEBAUER-MARESCH, Mittelneolithikum: Die Bemaltkeramik. In: E. Lenneis/ C. Neugebauer-Maresch/ E. Ruttikay (eds), *Jungsteinzeit im Osten Österreichs. Forschungsber. Ur- u. Frühgesch.* 17. Wiss. Schriftenr. Niederösterreich. 102/103/104/105 (St. Pölten, Wien 1995) 57–107.

NEUGEBAUER-MARESCH/ TESCHLER-NICOLA 2006

C. NEUGEBAUER-MARESCH/ M. TESCHLER-NICOLA, Zu den perimortalen Beschädigungen und postmortalen Lageveränderungen der Bestattungen von Friebritz (NÖ) und ihre Bedeutung für die mittelneolithische Kreisgrabenanlage. In: A. Krenn-Leeb/ K. Grömer/ P. Stadler (eds), *Ein Lächeln für die Jungsteinzeit. Ausgewählte Beiträge zum Neolithikum Ostösterreichs. Festschrift für Elizabeth Ruttikay.* *Arch. Österr.* 17,2 (Wien 2006) 31–40.

NEUGEBAUER-MARESCH et al. 2002

C. NEUGEBAUER-MARESCH/ J.-W. NEUGEBAUER/ K. GROSZSCHMIDT/ U. RANDL/ R. SEEMANN, Die Gräbergruppe vom Beginn der Bemaltkeramik im Zentrum der Kreisgrabenanlage Friebritz-Süd, Niederösterreich. *Preist. Alpina* 37, 2002, 187–253.

NEUMANN et al. 2014

D. NEUMANN/ Zs. SIKLÓSI/ R. SCHOLZ/ M. SZILÁGYI, Preliminary report on the first season of fieldwork in Berettyóújfalu-Szilhalom. *Diss. Arch.* 3,2, 2014, 377–403.

NIESZERY 1995

N. NIESZERY, Linearbandkeramische Gräberfelder in Bayern. *Internat. Arch.* 16 (Espelkamp 1995).

NIU et al. 2013

M. NIU/ T. J. HEATON/ P. G. BLACKWELL/ C. E. BUCK, The Bayesian approach to radiocarbon calibration curve estimation: the IntCal13, Marine13 and SHCal13 methodologies. *Radiocarbon* 55, 2013, 1905–1922.

NYERGES 2013

É. Á. NYERGES, Preliminary report on the neolithic archaeozoological finds from Alsónyék-Bátaszék, Hungary (Előzetes jelentés Alsónyék-Bátaszék neolitikus lelőhely archaeozoológiai leletanyagáról). *Archeometriai Műhely* 10, 2013, 209–214.

O'CONNELL et al. 2012

T. C. O'CONNELL / C. J. KNEALE / N. TASEVSKA / G. G. C. KUHNLE, The diet-body offset in human nitrogen isotopic values: a controlled dietary study. *Am. Journal Physical Anthr.* 149, 2012, 426–434.

OBELIĆ et al. 2004

B. OBELIĆ / M. KRZNARIĆ ŠKRIVANKO / B. MARIJAN / I. KRAJCAR BRONIĆ, Radiocarbon dating of Sopot culture sites (Late Neolithic) in Eastern Croatia. *Radiocarbon* 46, 2004, 245–258.

OGDEN 2011

L. A. OGDEN, *Swamplife. People, gators and mangroves entangled in the Everglades* (Minneapolis 2011).

OGRINC / BUDJA 2005

N. OGRINC / M. BUDJA, Paleodietary reconstruction of a Neolithic population in Slovenia: a stable isotope approach. *Chemical Geol.* 218, 2005, 103–116.

OROSS 2004

K. OROSS, Das neolithische Dorf von Balatonszárszó. *Forschungen zwischen 2000–2002. Antaeus* 27, 2004, 61–80.

OROSS 2009

K. OROSS, Sag mir, wo die Pfosten sind, wo sind sie geblieben? Bemerkungen zur Frage der linearbandkeramischen Hausgrundrisse mit drei Pfostenreihen in Ungarn. *Ősrég. Levelek* 10, 2009, 77–88.

OROSS 2010

K. OROSS, Architecture of the Linearbandkeramik settlement at Balatonszárszó–Kis-erdei-dűlő in central Transdanubia. In: D. Gheorghiu (ed.), *Neolithic and Chalcolithic archaeology in Eurasia: building techniques and spatial organisation. Proceedings of the 15. World Congress UISPP, Lisbon, 4–9 September 2006. BAR Internat. Ser. 2097 (Oxford 2010)* 63–80.

OROSS 2013a

K. OROSS, Balatonszárszó–Kis-erdei-dűlő lelőhely középső neolitik településszerkezete és közép-európai párhuzamai (The Middle Neolithic settlement structure of the site at Balatonszárszó–Kis-erdei-dűlő in a central European context). PhD thesis, Eötvös Loránd University (Budapest 2013).

OROSS 2013b

K. OROSS, Regional traits in the LBK architecture of Transdanubia. In: A. Anders / G. Kulcsár (eds), *Moments in time. Papers presented to Pál Raczky on his 60th birthday (Budapest 2013)* 187–202.

OROSS / BÁNFFY 2009

K. OROSS / E. BÁNFFY, Three successive waves of Neolithisation: LBK development in Transdanubia. *Doc. Praehist.* 36. *Neolithic Stud.* 16 (Ljubljana 2009) 175–189.

OROSS / MARTON 2012

K. OROSS / T. MARTON, Neolithic burials of the Linearbandkeramik settlement at Balatonszárszó and their European context. *Acta Arch. Acad. Scien. Hungaricae* 63, 2012, 257–299.

OROSS / SIKLÓSI 2012

K. OROSS / Zs. SIKLÓSI, Relative and absolute chronology of the Early Neolithic in the Great Hungarian Plain. In: A. Anders / Zs. Siklósi (eds), *The first Neolithic sites in central / south-east European transect III. The Körös culture in eastern Hungary. BAR Internat. Ser. 2334 (Oxford 2012)* 129–159.

OROSS et al. 2010

K. OROSS / T. MARTON / A. WHITTLE / R. E. M. HEDGES / L. J. E. CRAMP, Die Siedlung der Balaton-Lasinja-Kultur in Balatonszárszó–Kis-erdei-dűlő. In: J. Šuteková / P. Pavúk / P. Kalábková / B. Kovár (eds), *PANTA RHEI. Studies on the chronology and cultural development of*

- south-eastern and central Europe in earlier prehistory presented to Juraj Pavúk on the occasion of his 75th birthday. *Stud. Arch. Mediaevalia* 11 (Bratislava 2010) 379–405.
- ROSS et al. this volume (a)  
K. ROSS / E. BÁNFFY / A. OSZTÁS / T. MARTON / É. Á. NYERGES / A. SZÉCSÉNYI-NAGY / K. KÖHLER / K.W. ALT / C. BRONK RAMSEY / T. GOSLAR / B. KROMER / D. HAMILTON, The early days of Neolithic Alsónyék: the Starčevo occupation.
- ROSS et al. this volume (b)  
K. ROSS / A. OSZTÁS / T. MARTON / É. Á. NYERGES / K. KÖHLER / Zs. GALLINA / K. SOMOGYI / E. BÁNFFY / C. BRONK RAMSEY / T. GOSLAR / B. KROMER / D. HAMILTON, Longhouse times: dating the Alsónyék LBK settlement.
- ROSS et al. this volume (c)  
K. ROSS / A. OSZTÁS / T. MARTON / K. KÖHLER / J. G. ÓDOR / A. SZÉCSÉNYI-NAGY / E. BÁNFFY / K. W. ALT / C. BRONK RAMSEY / B. KROMER / A. BAYLISS / D. HAMILTON / A. WHITTLE, Midlife changes: the Sopot burial ground at Alsónyék-Bátaszék.
- ORSCHIEDT 1998  
J. ORSCHIEDT, Bandkeramische Siedlungsbestattungen in Südwestdeutschland. *Archäologische und anthropologische Befunde* (Rahden 1998).
- ORTNER 2003  
D. J. ORTNER, Identification of pathological conditions in human skeletal remains (2nd ed.) (San Diego 2003).
- OSZTÁS et al. 2004  
A. OSZTÁS / T. MARTON / A. SÓFALVI, Szólád–Kisaszó. In: Sz. Honti / K. Belényesy / Sz. Fábíán / Zs. Gallina / Á. D. Hajdú / B. Hansel / T. Horváth / V. Kiss / I. Koós / T. Marton / P. G. Németh / K. Oross / A. Oszás / P. Polgár / J. P-Szeőke / G. Serlegi / Zs. Siklósi / A. Sófalvi / G. Virágos, A tervezett M7-es autópálya Somogy megyei szakaszának megelőző régészeti feltárása (2002–2003). *Előzetes jelentés III. Somogyi Múz. Közl.* 16, 2004, 61–63.
- OSZTÁS et al. 2012  
A. OSZTÁS / I. ZALAI-GAÁL / E. BÁNFFY, Alsónyék–Bátaszék: a new chapter in the research of Lengyel culture. *Doc. Prehist.* 39. *Neolithic Stud.* 19 (Ljubljana 2012) 377–396.
- OSZTÁS et al. this volume (a)  
A. OSZTÁS / E. BÁNFFY / I. ZALAI-GAÁL / K. ROSS / T. MARTON / K. SOMOGYI, Alsónyék-Bátaszék: introduction to a major Neolithic settlement complex in south-east Transdanubia, Hungary.
- OSZTÁS et al. this volume (b)  
A. OSZTÁS / I. ZALAI-GAÁL / E. BÁNFFY / T. MARTON / É. Á. NYERGES / K. KÖHLER / K. SOMOGYI / Zs. GALLINA / C. BRONK RAMSEY / E. DUNBAR / B. KROMER / A. BAYLISS / D. HAMILTON / P. MARSHALL / A. WHITTLE, Coalescent community at Alsónyék: the timings and duration of Lengyel burials and settlement.
- OTTAWAY 1973  
B. OTTAWAY, Dispersion diagrams: a new approach to the display of <sup>14</sup>C dates. *Archaeometry* 15, 1973, 5–12.
- PALUCH 2004  
T. PALUCH, A Körös-Starčevo kultúra temetkezései (Die Bestattungen der Körös-Starčevo-Kultur). *Nyíregyházi Jósza András Múz. Évk.* 46, 2004, 23–51.
- PALUCH 2007  
T. PALUCH, The Körös culture graves. In: J. Makkay (ed.), *The excavations of the Early Neolithic Sites of the Körös culture in the Körös valley, Hungary. The final report. I. The excavations: stratigraphy, structures and graves* (Trieste 2007) 247–254.

PARET 1942

O. Paret, Vorgeschichtliche Wohngruben? *Germania* 26, 1942, 84–103.

PARKINSON et al. 2002

W. A. PARKINSON / A. GYUCHA / R. W. YERKES, The Neolithic-Copper age transition on the Great Hungarian Plain: recent excavations at the Tiszapolgár culture settlement at Vésztő-Bikeri. *Antiquity* 76, 2002, 619–620.

PARKINSON et al. 2004

W. A. PARKINSON / A. GYUCHA / R. W. YERKES, The transition to the Copper Age on the Great Hungarian Plain. The Körös Regional Archaeological Project: excavations at Vésztő-Bikeri and Körösladány-Bikeri, Hungary, 2000–2002. *Journal Field Arch.* 29, 2004, 101–121.

PARZINGER 1993

H. PARZINGER, Studien zur Chronologie und Kulturgeschichte der Jungstein-, Kupfer- und Frühbronzezeit zwischen Karpaten und Taurus (Mainz 1993).

PARZINGER 2015

H. PARZINGER, Die Kinder des Prometheus. Eine Geschichte der Menschheit vor der Erfindung der Schrift (München 2015).

PATAKI 1936

J. PATAKI, A Sárköz gazdaság- és településföldrajza. *Geogr. Pannonica* 21 (Szigetvár 1936).

PATAY 1966–1967

P. PATAY, Adatok Budapest környékének újkőkorszakhoz és rézkorszakhoz. Angaben zum Neolithikum und zur Kupferzeit der Umgebung von Budapest. *Folia Arch.* 18, 1966–67, 7–26.

PAVLŮ 2000

I. PAVLŮ, Life on a Neolithic site. *Bylany – a situational analysis of artefacts* (Prague 2000).

PAVŮK 1962

J. PAVŮK, Gliederung der Volutenkeramik in der Slowakei. *Štud. Zvesti Arch. Ústavu* 9, 1962, 5–20.

PAVŮK 1969a

J. PAVŮK, Chronologie der Želiezovce-Gruppe. *Slovenská Arch.* 17, 1969, 269–367.

PAVŮK 1969b

J. PAVŮK, Anteil des Želiezovce-Typus an der Genesis der Lengyel-Kultur. *Štud. Zvesti Arch. Ústavu* 17, 1969, 345–360.

PAVŮK 1980

J. PAVŮK, Ältere Linearkeramik in der Slowakei. *Slovenská Arch.* 28, 1980, 7–90.

PAVŮK 1994

J. PAVŮK, Štúrovo. Ein Siedlungsplatz der Kultur mit Linearkeramik und der Želiezovce-Gruppe (Nitra 1994).

PAVŮK 1997

J. PAVŮK, The Vinča culture and beginning of the Linear Pottery. In: M. Lazić (ed.), *Antidoron: Completis LXV annis Dragoslavo Srejšović ab amicis collegis discipulis oblatum* (Belgrade 1997) 168–178.

PAVŮK 2003

J. PAVŮK, Hausgrundrisse der Lengyel-Kultur in der Slowakei. In: J. Eckert / U. Eisenhauer / A. Zimmermann (eds), *Archäologische Perspektiven. Analysen und Interpretationen im Wandel. Festschrift für Jens Lüning zum 65. Geburtstag*. *Internat. Arch. Stud. Honoraria* 20 (Rahden 2003) 455–469.

PAVŮK 2004

J. PAVŮK, Kommentar zu einem Rückblick nach vierzig Jahren auf die Gliederung der Lengyel-Kultur. *Slovenská Arch.* 52, 2004, 139–160.

- PAVÚK 2007  
J. PAVÚK, Zur Frage der Entstehung und Verbreitung der Lengyel-Kultur. In: J. K. Kozłowski / P. Raczky (eds), *The Lengyel, Polgár and related cultures in the Middle/Late Neolithic in central Europe* (Kraków 2007) 11–28.
- PAVÚK 2009  
J. PAVÚK, Die Entwicklung der Želiezovce-Gruppe und die Entstehung der Lengyel-Kultur. In: A. Zeeb-Lanz (ed.), *Krisen – Kulturwandel – Kontinuitäten. Zum Ende der Bandkeramik in Mitteleuropa. Beiträge der Internationalen Tagung in Herxheim bei Landau (Pfalz) vom 14.–17. Juni 2007. Internat. Arch. – Arbeitsgemeinschaft, Symposium, Tagung, Kongress 10* (Rahden 2009) 249–266.
- PÉCSI 1959  
M. PÉCSI, *A magyarországi Duna-völgy kialakulása és felszínalaktana* (Budapest 1959).
- PERÉZ 2011  
V. R. PERÉZ, Rethinking violence: behavioural and cultural implications for ancestral Pueblo populations (AD 900–1300). In: K. T. Lillios (ed.), *The American southwest (AD 900–1600) and the Iberian peninsula (3000–1500 BC)* (Oxford 2011) 121–151.
- PESCHEL 1992  
CH. PESCHEL, Regel und Ausnahme. Linearbandkeramische Bestattungssitten in Deutschland und angrenzenden Gebieten, unter besonderer Berücksichtigung der Sonderbestattungen. *Internat. Arch.* 9 (Buch am Erlbach 1992).
- PETCHEY / GREEN 2005  
F. PETCHEY / R. C. GREEN, Use of three isotopes to calibrate human bone radiocarbon determinations from Kainapirina (SAC), Watom Island, Papua New Guinea. *Radiocarbon* 47, 2005, 181–192.
- PETCHEY et al. 2011  
F. PETCHEY / M. SPRIGGS / F. LEACH / M. SEED / C. SAND / M. PIETRUSEWSKY / K. ANDERSON, Testing the human factor: radiocarbon dating the first peoples of the South Pacific. *Journal Arch. Scien.* 38, 2011, 29–44.
- PETRASCH 2001  
J. PETRASCH, „Seid fruchtbar und mehret euch und füllet die Erde und machet sie euch untertan“: Überlegungen zur demographischen Situation der bandkeramischen Landnahme. *Arch. Korrb.* 31, 2001, 13–25.
- PETRES 1954  
É. F. PETRES, Újabb-kőkori sírok Bicskén. *Folia Arch.* 6, 1954, 22–28.
- PETRES 1959  
É. F. PETRES, Neolithic graves at Bicske. *Az István király Múzeum Közleményei. Bull. Mus. Roi Saint-Étienne* 9 (Székesfehérvár 1959).
- PHILLIPS / GREGG 2003  
D. L. PHILLIPS / J. W. GREGG, Source partitioning using stable isotopes: coping with too many sources. *Oecologia* 136, 2003, 261–269.
- PLUCKHAHN 2010  
T. PLUCKHAHN, The sacred and the secular revisited: the essential tensions of early village society in the Southeastern United States. In: M. S. Bandy / J. R. Fox (eds), *Becoming villagers. Comparing early village societies* (Tucson 2010) 100–118.
- PODBORSKÝ 1984  
V. PODBORSKÝ, Domy lidu s moravskou malovanou keramikou. Die Häuser des Volkes mit mährischer bemalter Keramik. *Sborník Prací Fil. Fak. Brno E* 29, 1984, 27–66.
- PODBORSKÝ 2004  
V. PODBORSKÝ, Über das geistige Leben der Träger der Lengyel-Kultur. In: B. Hänsel / E. Stude-
- BERICHT RGK 94, 2013

- níková (eds), *Zwischen Karpaten und Ägäis. Neolithikum und Ältere Bronzezeit. Gedenkschrift für Viera Němejcová-Pavúková*. *Internat. Arch. Stud. Honoraria* 21 (Rahden 2004) 271–283.
- PÓSA et al. 2015  
 A. PÓSA / F. MAIXNER / B. G. MENDE / K. KÖHLER / A. OSZTÁS / C. SOLA / O. DUTOUR / M. MASSON / E. MOLNÁR / Gy. PÁLFI / A. ZINK, Tuberculosis in Late Neolithic-Early Copper Age human skeletal remains from Hungary. In: Gy. Pálfi / O. Dutour / P. Perrin / C. Sola / A. Zink (eds), *Tuberculosis in Evolution. Proceedings of the 'ICEPT2 – TB Evolution Meeting', 23–25th March 2012, University of Szeged, Hungary*. *Tuberculosis Suppl.* 95,1 (Amsterdam 2015) S18–S22. <<http://dx.doi.org/10.1016/j.tube.2015.02.011>>.
- PULSZKY 1882  
 F. PULSZKY, *Szegedi leletek*. *Arch. Ért.* 1, 1882, 1–6.
- QUITTA / KOHL 1969  
 H. QUITTA / G. KOHL, Neue Radiocarbon daten zum Neolithikum und zur frühen Bronzezeit Südosteuropas und der Sowjetunion. *Zeitschr. Arch.* 3, 1969, 223–255.
- QUITTA / KOHL 1970  
 H. QUITTA / G. KOHL, Berlin radiocarbon measurements IV. *Radiocarbon* 12, 1970, 400–420.
- RACZKY 1974  
 P. RACZKY, A lengyeli kultúra legkésőbbi szakaszának leletei a Dunántúlon (Funde der spätesten Phase der Lengyel-Kultur in Westungarn). *Arch. Ért.* 101, 1974, 185–210.
- RACZKY 1976  
 P. RACZKY, A Körös kultúra leletei Tiszajenőn (Funde der Körös-Kultur in Tiszajenő). *Arch. Ért.* 103, 1976, 171–189.
- RACZKY 1987  
 P. RACZKY, Öcsöd-Kováshalom. In: L. Tálás (ed.), *The Late Neolithic of the Tisza region* (Budapest, Szolnok 1987) 61–83.
- RACZKY 2005  
 P. RACZKY, Újkőkori ház kísérleti rekonstrukciója Polgár-Csőszhalom településéről (Experimental reconstruction of a Neolithic house at the Polgár-Csőszhalom settlement). *Ősrég. Levelek* 7, 2005, 24–49.
- RACZKY 2012  
 P. RACZKY, Research on the settlements of the Körös culture in the Szolnok area: the excavations at Szajol-Felsőföld and Szolnok-Szanda. In: A. Anders / Zs. Siklósi (eds), *The first Neolithic sites in central / south-east European transect III. The Körös culture in eastern Hungary*. *BAR Internat. Ser.* 2334 (Oxford 2012) 85–95.
- RACZKY 2015  
 P. RACZKY, Settlements in south-east Europe. In: C. Fowler / J. Harding / D. Hofmann (eds), *The Oxford handbook of Neolithic Europe* (Oxford 2015) 235–253.
- RACZKY / ANDERS 2008  
 P. RACZKY / A. ANDERS, Late Neolithic spatial differentiation at Polgár-Csőszhalom, eastern Hungary. In: D. W. Bailey / A. Whittle / D. Hofmann (eds.), *Living well together? Settlement and materiality in the Neolithic of south-east and central Europe* (Oxford 2008) 35–53.
- RACZKY / ANDERS 2010a  
 P. RACZKY / A. ANDERS, The times they are a-changin': revisiting the chronological framework of the Late Neolithic settlement complex at Polgár-Csőszhalom. In: J. Šuteková / P. Pavúk / P. Kalábková / B. Kovár (eds), *PANTA RHEI. Studies on the chronology and cultural development of south-eastern and central Europe in earlier prehistory presented to Juraj Pavúk on the occasion of his 75th birthday*. *Stud. Arch. Mediaevalia* 11 (Bratislava 2010) 357–378.

## RACZKY / ANDERS 2010b

P. RACZKY / A. ANDERS, Activity loci and data for spatial division at a Late Neolithic site-complex (Polgár-Csőszhalom: a case study). In: S. Hansen (ed.), *Leben auf dem Tell als soziale Praxis* (Bonn 2010) 143–163.

## RACZKY / SIKLÓSI 2013

P. RACZKY / Zs. SIKLÓSI, Reconsideration of the Copper Age chronology of the eastern Carpathian basin: a Bayesian approach. *Antiquity* 87, 2013, 555–573.

## RACZKY et al. 1985

P. RACZKY / M. SELEANU / G. RÓZSA / Cs. SIKLÓDI / G. KALLA / B. CSORNAY / H. ORAVECZ / M. VICZE / E. BÁNFFY / S. BÖKÖNYI / P. SOMOGYI, Öcsöd-Kováshalom. The intensive topographical and archaeological investigation of a late neolithic site. Preliminary report. *Mitt. Arch. Inst. Ungar. Akad.* 14, 1985, 251–278.

## RACZKY et al. 2015

P. RACZKY / A. ANDERS / K. SEBŐK / P. CSIPPÁN / Zs. TÓTH, The times of Polgár-Csőszhalom: chronologies of human activities in a Late Neolithic settlement in northeastern Hungary. In: S. Hansen / P. Raczky / A. Anders / A. Reingruber (eds), *Neolithic and Copper Age between the Carpathians and the Aegean Sea. Chronologies and technologies from the 6<sup>th</sup> to 4<sup>th</sup> millennia BCE.* *Arch. Eurasien* 31 (Bonn 2015), 21–48.

## RASSMANN et al. 2015

K. RASSMANN / C. MISCHKA / M. FURHOLT / R. OHLRAU / K. RADLOFF / K. WINKELMANN / G. SERLEGI / T. MARTON / A. OSZTÁS / K. OROSS / E. BÁNFFY, Large scale geomagnetic prospection on Neolithic sites in Hungary I. *Hungarian Arch. E-Journal*, 2015 Spring. <[http://files.archaeolingua.hu/2015TA/Rassmann\\_E15TA.pdf](http://files.archaeolingua.hu/2015TA/Rassmann_E15TA.pdf)>.

## RAUTMAN 2013

A. E. RAUTMAN, Social integration and the built environment of aggregated communities in the North American Puebloan Southwest. In: J. Birch (ed.), *From prehistoric villages to cities. Settlement aggregation and community transformation* (New York 2013) 111–133.

## REGENYE 1993–1994

J. REGENYE, Előzetes jelentés a lengyeli kultúra szentgáli telepének kutatásáról (Preliminary report of the Lengyel culture settlement from Szentgál). *Veszprém Megyei Múz. Közl.* 19–20, 1993–1994, 69–88.

## REGENYE 1994

J. REGENYE, Die Funde der Sopot-Kultur in Ajka. *Nyíregyházi Jósa András Múz. Évk.* 34, 1994, 203–219.

## REGENYE 1996a

J. REGENYE, Die Sopot-Kultur in Transdanubien und ihre südliche Beziehungen. In: F. Draşovean (ed.), *The Vinča culture, its role and cultural connections* (Timişoara 1996) 163–174.

## REGENYE 1996b

J. REGENYE, A Sopot kultúra lelőhelyei a Balaton-felvidéken (Fundorte der Sopot-Kultur auf dem Balatonhochland). *Commun. Arch. Hungariae* 1996, 13–42.

## REGENYE 1998

J. REGENYE, Some questions concerning the end of the Middle Neolithic in western Hungary (Transdanubia). In: F. Draşovean (ed.), *The Late Neolithic of the Middle Danube region* (Timişoara 1998) 109–116.

## REGENYE 2002a

J. REGENYE, Chronological situation of the Sopot culture in Hungary. *Veszprém Megyei Múz. Közl.* 22, 2002, 31–42.

## REGENYE 2002b

J. REGENYE, Transdanubian Linear Pottery culture in Balatonalmádi-Vörösberény. *Antaeus* 25, 2002, 221–236.

## REGENYE 2004

J. REGENYE, Háztípusok és településszerkezet a késői lengyeli kultúrában veszprémi és szentgáli példák alapján (House types and settlement structure in the Late Lengyel culture, based in the examples at Veszprém and Szentgál). *Veszprém Megyei Múz. Közl.* 23, 2004, 25–47.

## REGENYE 2007a

J. REGENYE, A Starčevo-kultúra települése a Tihanyi-félszigeten (A settlement of the Starčevo culture on the Tihany peninsula). *Ősrég. Levelek* 8–9, 2007, 5–15.

## REGENYE 2007b

J. REGENYE, The Late Lengyel culture in Hungary as reflected by the excavation at Veszprém. In: J. K. Kozłowski and P. Raczky (eds), *The Lengyel, Polgár and related cultures in the Middle / Late Neolithic in central Europe* (Kraków 2007) 381–396.

## REGENYE 2010

J. REGENYE, What about the other side: Starčevo and LBK settlements north of Lake Balaton. In: J. K. Kozłowski / P. Raczky (eds), *Neolithization of the Carpathian basin: northernmost distribution of the Starčevo/Körös culture* (Kraków / Budapest 2010) 53–64.

## REGENYE 2011a

J. REGENYE, Tihany-Apáti, a Starčevo Culture site in Western Hungary. In: K. Botić / S. Kovačević / D. Ložnjak Dizdār (eds), *Panonski prapovijesni osviti. Zbornik radova posvećenih Korneliji Minichreiter uz 65. obljetnicu života* (Zagreb 2011) 131–149.

## REGENYE 2011b

J. REGENYE, Kő és agyag. Település és életmód a neolitikum-rézkor fordulóján a Dunántúlon. *Stone and clay. Settlement and way of life at the Neolithic/Copper age transition in Transdanubia* (Veszprém 2011).

## REIMER et al. 2013

P. J. REIMER / E. BARD / A. BAYLISS / J. W. BECK / P. BLACKWELL / C. BRONK RAMSEY / C. E. BUCK / H. CHENG / R. L. EDWARDS / M. FRIEDRICH / P. M. GROOTES / T. P. GUILDERSON / H. HAFLIDASON / I. HAJDAS / C. HATTÉ / T. J. HEATON / D. L. HOFFMANN / A. G. HOGG / K. A. HUGHEN / K. F. KAISER / B. KROMER / S. W. MANNING / M. NIU / R. W. REIMER / D. A. RICHARDS / E. M. SCOTT / J. R. SOUTHON / R. A. STAFF / C. S. M. TURNEY / J. VAN DER PLICHT, IntCal13 and Marine13 radiocarbon age calibration curves 0–50,000 years cal BP. *Radiocarbon* 55, 2013, 1869–1887.

## REIMER et al. 2015

P. J. REIMER / S. HOPER / J. McDONALD / R. REIMER / S. SVYATKO / M. THOMPSON, *The Queen's University, Belfast: laboratory protocols used for AMS radiocarbon dating at the <sup>14</sup>CHRONO Centre*. English Heritage Research Report 5 (Swindon 2015).

## REITSEMA 2013

L. J. REITSEMA, Beyond diet reconstruction: stable isotope applications to human physiology, health, and nutrition. *Am. Journal Human Biol.* 25,4, 2013, 445–456. <<http://doi:10.1002/ajhb.22398>>.

## RICHARDS et al. 2001

M. P. RICHARDS / B. T. FULLER / R. E. M. HEDGES, Sulphur isotopic variation in ancient bone collagen from Europe: implications for human palaeodiet, residence mobility, and modern pollutant studies. *Earth and Planetary Scien. Letters* 191, 2001, 185–190.

## RICHARDS et al. 2002

M. P. RICHARDS / S. MAYS / B. T. FULLER, Stable carbon and nitrogen isotope values of bone



- and teeth reflect weaning age at the medieval Wharram Percy site, Yorkshire, UK. *Am. Journal Physical Anthr.* 119, 2002, 205–210.
- RICOEUR 1984  
P. RICOEUR, *Time and narrative* vol. 1 (trans. K. Blamey / D. Pellauer). (Chicago, London 1984).
- ROSCOE 1996  
P. B. ROSCOE, War and society in Sepik New Guinea. *Journal Royal Anthr. Inst. Great Britain* 2, 1996, 645–666.
- ROTH / HOBSON 2000  
J. D. ROTH / K. A. HOBSON, Stable carbon and nitrogen isotopic fractionation between diet and tissue of captive red fox: implications for dietary reconstruction. *Canadian Journal Zool.* 78, 2000, 848–852.
- RÜCK 2007  
O. RÜCK, *Neue Aspekte und Modelle in der Siedlungsforschung zur Bandkeramik. Die Siedlung Weisweiler 111 auf der Aldenhovener Platte, Kr. Düren* (Rahden 2007).
- RÜCK 2012  
O. RÜCK, Vom Hofplatz zur Häuserzeile. Das bandkeramische Dorf – Zeilenstrukturen und befundfreie Bereiche offenbaren ein neues Bild der Siedlungsstrukturen. In: F. Kreienbrink / M. Cladders / H. Stäuble / T. Tischendorf / S. Wolfram (eds), *Siedlungsstruktur und Kulturwandel in der Bandkeramik* (Dresden 2012) 20–42.
- RUSSELL 1998  
N. RUSSELL, Cattle as wealth in Neolithic Europe: where's the beef? In: D. Bailey (ed.), *The archaeology of value. Essays on prestige and the process of valuation*. BAR Internat. Ser. 730 (Oxford 1998) 42–54.
- RUTTKAY 1976  
E. RUTTKAY, Beitrag zum Problem des Epilengyel-Horizontes in Österreich. *Arch. Austriaca* 13, 1976, 285–319.
- RUTTKAY 1983–84  
E. RUTTKAY, Zusammenfassender Forschungsstand der Lengyel-Kultur in NÖ. *Mitt. Österr. Arbeitsgemeinschaft Ur- u. Frühgesch.* 33–34, 1983–84, 221–246.
- RUTTKAY 1985  
E. RUTTKAY, Ein Brandgrab der Lengyelkultur mit einer Henkelschale aus Ursprung, Niederösterreich. *Ann. Naturhist. Mus. Wien* A89, 1985, 211–224.
- RUTTKAY / TESCHLER-NICOLA 1983  
E. RUTTKAY / M. TESCHLER-NICOLA, Zwei Lengyel-Gräber aus Niederösterreich. *Ann. Naturhist. Mus. Wien* A87, 1983, 211–235.
- SALQUE et al. 2013  
M. SALQUE / P. I. BOGUCKI / J. PYZEL / I. SOBKOWIAK-TABAKA / R. GRYGIEL / M. SZMYT / R. P. EVERSLED, Earliest evidence for cheese making in the sixth millennium BC in northern Europe. *Nature* 493, 2013, 522–525.
- SAYLE et al. 2014  
K. L. SAYLE / G. T. COOK / P. L. ASCOUGH / H. GESTSDÓTTIR / W. D. HAMILTON / T. H. MCGOVERN, Utilization of  $\delta^{13}\text{C}$ ,  $\delta^{15}\text{N}$ , and  $\delta^{34}\text{S}$  analyses to understand  $^{14}\text{C}$  dating anomalies within a Late Viking Age community in Northeast Iceland. *Radiocarbon* 56, 2014, 811–821.
- SCHIER 1996  
W. SCHIER, The relative and absolute chronology of Vinča: new evidence from the type site. In: F. Draşovean (ed.), *The Vinča culture, its role and cultural connections* (Timișoara 1996), 141–162.
- BERICHT RGK 94, 2013

## SCHIER 2008

W. SCHIER, Uivar: a late Neolithic-early Eneolithic fortified tell site in western Romania. In: D. Bailey / A. Whittle / D. Hofmann (eds), *Living well together? Settlement and materiality in the Neolithic of south-east and central Europe* (Oxford 2008) 54–67.

## SCHLANGER 1992

S. H. SCHLANGER, Recognising persistent places in Anasazi settlement systems. In: J. Rossignol / L. Wandsnider (eds), *Space, time and archaeological landscapes* (New York 1992) 91–112.

## SCHMIDT 1945

R. R. SCHMIDT, *Die Burg Vučedol* (Zagreb 1945).

## SCHMOTZ 1985

K. SCHMOTZ, Das linearbandkeramische Gräberfeld von Stephansposching, Ldkr. Degendorf, Niederbayern. *Arch. Jahr Bayern* 1985 (1986) 31–33.

## SCHULTING / FIBIGER 2012

R. SCHULTING / L. FIBIGER (eds), *Sticks, stones, and broken bones. Neolithic violence in a European perspective* (Oxford 2012).

## SCHWARZ 2013

K. R. SCHWARZ, Through the rearview mirror: rethinking the Classic Maya Collapse in the light of Postclassic rural social transformation. *Journal Social Arch.* 13, 2013, 242–265.

## SCOTT et al. 2010a

E. M. SCOTT / G. T. COOK / P. NAYSMITH, A report on phase 2 of the fifth international radiocarbon intercomparison (VIRI). *Radiocarbon* 52, 2010, 846–858.

## SCOTT et al. 2010b

E. M. SCOTT / G. T. COOK / P. NAYSMITH, The fifth radiocarbon intercomparison (VIRI): an assessment of laboratory performance in stage 3. *Radiocarbon* 52, 2010, 859–865.

## SELMECZI 1969

L. SELMECZI, Das Wohnhaus der Körös-Gruppe von Tiszajenő. *Neuere Angaben zu den Haustypen des Frühneolithikums. Móra Ferenc Múz. Évk.* 2, 1969, 17–22.

## SERLEGI et al. 2013

G. SERLEGI / K. RASSMANN / A. OSZTÁS / C. MISCHKA / M. FURHOLT / R. OHLRAU / K. WINKELMANN / E. BÁNFFY, Large-surface magnetometer survey of Neolithic sites in the Kalocsa and Tolna Sárköz. *Hungarian Arch. E-journal*, Spring 2013. <[http://www.hungarianarchaeology.hu/wp-content/uploads/2013/05/eng\\_Serlegi\\_13T.pdf](http://www.hungarianarchaeology.hu/wp-content/uploads/2013/05/eng_Serlegi_13T.pdf)>.

## SHENNAN 2013

S. SHENNAN, Demographic continuities and discontinuities in Neolithic Europe: evidence, methods and implications. *Journal Arch. Method and Theory* 20, 2013, 300–311.

## SHENNAN et al. 2013

S. J. SHENNAN / S. S. DOWNEY / A. TIMPSON / K. EDINBOROUGH / S. COLLEDGE / T. KERIG / K. MANNING / M. G. THOMAS, Regional population collapse followed initial agriculture booms in mid-Holocene Europe. *Nature Commun.* 4, 2013, 2486. <<http://doi:10.1038/ncomms3486>>.

## SHERRATT 1983a

A. G. SHERRATT, The development of Neolithic and Copper Age settlement in the Great Hungarian Plain. II: site survey and settlement dynamics. *Oxford Journal Arch.* 2, 1983, 13–41.

## SHERRATT 1983b

A. G. SHERRATT, Early agrarian settlement in the Körös region of the Great Hungarian Plain. *Acta Arch. Acad. Scien. Hungaricae* 35, 1983, 155–169.

## SHISHLINA et al. 2007

N. I. SHISHLINA / J. VAN DER PLICHT / R. E. M. HEDGES / E. P. ZAZOVSKAYA / V. S. SEVASTYANOV / O. A. CHICHAGOVA, The catacomb culture of the north-west Caspian steppe: <sup>14</sup>C chronology, reservoir effect and palaeodiet. *Radiocarbon* 49, 2007, 713–726.

## SIKLÓSI 2010

Zs. SIKLÓSI, A társadalmi egyenlőtlenség nyomai a késő neolitikumban a Kárpát-medence keleti felén (Traces of social inequality during the Late Neolithic in the eastern Carpathian basin). PhD thesis, Eötvös Loránd University (Budapest 2010).

## SIKLÓSI 2012

Zs. SIKLÓSI (ed.), Catalogue. In: A. Anders / Zs. Siklósi (eds), The first Neolithic sites in central / south-east European transect III. The Körös culture in eastern Hungary. BAR Internat. Ser. 2334 (Oxford 2012) 231–329.

## SIMON 1994

K. H. SIMON, Frühneolithische Kultgegenstände bei Gellénháza (Kom. Zala). In: G. Lőrinczy (ed.), A kőkortól a középkorig. Tanulmányok Trogmayer Ottó 60. születésnapjára. Von der Steinzeit bis zum Mittelalter. Studien zum 60. Geburtstag von Ottó Trogmayer (Szeged 1994) 53–65.

## SIMON 1996

K. H. SIMON, Ein neuer Fundort der Starčevo-Kultur bei Gellénháza (Kom. Zala, Ungarn) und seine südlichen Beziehungen. In: F. Draşovean (ed.), The Vinča culture, its role and cultural connections (Timişoara 1996) 59–92.

## SIMON 2003

K. H. SIMON, The Neolithic in Transdanubia up to the appearance of the Lengyel culture. In: Zs. Visy (ed.), Hungarian archaeology at the turn of the millennium (Budapest 2003) 102.

## SLOTA et al. 1987

P. J. SLOTA JR / A. J. T. JULL / T. W. LINICK / L. J. TOOLIN, Preparation of small samples for <sup>14</sup>C accelerator targets by catalytic reduction of CO. Radiocarbon 29, 1987, 303–306.

## SOMOGYI 2007

K. SOMOGYI, Die besonderen Grabenanlagen der Lengyel-Kultur in Kaposújlak-Várdomb-dűlő im Komitat Somogy (SW-Ungarn). In: J. K. Kozłowski / P. Raczky (eds), The Lengyel, Polgár and related cultures in the Middle / Late Neolithic in central Europe (Kraków 2007) 329–344.

## SOMOGYI / GALLINA 2013

K. SOMOGYI / Zs. GALLINA, Besonderes anthropomorphes Gefäß der Lengyel-Kultur mit doppelter Gesichts- und Menschendarstellung in Alsónyék (SW-Ungarn). In: A. Anders / G. Kulcsár (eds.), Moments in time. Papers presented to Pál Raczky on his 60th birthday (Budapest 2013) 437–456.

## SONG 2004

R. SONG, Reconstructing infant diet and weaning behaviour of Ancient Maya from Lamanai, Belize using Laser Ablation-Inductively Coupled Plasma-Mass Spectrometry (LA-ICP-MS). PhD thesis, University of Toronto (Toronto 2004).

## SOUVATZI 2008

S. SOUVATZI, A social archaeology of households in Neolithic Greece. An anthropological approach (Cambridge 2008).

## SPANGENBERG et al. 2008

J. E. SPANGENBERG / S. JACOMET / J. SCHIBLER, Chemical analyses of organic residues in archaeological pottery from Arbon Bleiche 3, Switzerland: evidence for dairying in the late Neolithic. Journal Arch. Scien. 33, 2008, 1–13.

## SRAKA 2012

M. SRAKA, <sup>14</sup>C calendar chronologies and cultural sequences in 5<sup>th</sup> millennium BC in Slovenia and neighbouring regions. Doc. Praehist. 39. Neolithic Stud. 19 (Ljubljana 2012) 349–376.

## SRAKA 2014

M. SRAKA, Bayesian modelling the <sup>14</sup>C calendar chronologies of Neolithic-Eneolithic transition. Case studies from Slovenia and Croatia. In: W. Schier / F. Draşovean (eds), The Neolithic and

- Eneolithic in southeast Europe. New approaches to dating and cultural dynamics in the 6<sup>th</sup> to 4<sup>th</sup> millennium BC (Rahden 2014) 369–396.
- SREJOVIĆ / TASIĆ 1990  
D. SREJOVIĆ / N. TASIĆ (eds), *Vinča and its world* (Beograd 1990).
- STADLER / KOTOVA 2010  
P. STADLER / N. KOTOVA, Early Neolithic settlement from Brunn Wolfholz in Lower Austria and the problem of the origin of (Western) LBK. In: J. K. Kozłowski / P. Raczky (eds), *Neolithization of the Carpathian basin: northernmost distribution of the Starčevo/Körös culture* (Kraków / Budapest 2010) 325–348.
- STADLER / RUTTKAY 2007  
P. STADLER / E. RUTTKAY, Absolute chronology of the Moravian-Eastern-Austrian Group (MOG) of the Painted Pottery (Lengyel-Culture) based on new radiocarbon dates from Austria. In: J. K. Kozłowski / P. Raczky (eds), *The Lengyel, Polgár and related cultures in the Middle/Late Neolithic in central Europe* (Kraków 2007) 117–146.
- STÄUBLE 1995  
H. STÄUBLE, Radiocarbon dates of the Earliest Neolithic of central Europe. *Radiocarbon* 37, 1995, 227–237.
- STÄUBLE 2005  
H. STÄUBLE, *Häuser und absolute Datierung der Ältesten Bandkeramik*. Univforsch. Prähist. Arch. 117 (Bonn 2005).
- STEHLI 1989a  
P. STEHLI, *Merzbachtal – Umwelt und Geschichte einer bandkeramischen Siedlungskammer*. *Germania* 67, 1989, 51–76.
- STEHLI 1989b  
P. STEHLI, Zur relativen und absoluten Chronologie der Bandkeramik in Mitteleuropa. In: J. Rulf (ed.), *Bylany Seminar 1987. Collected papers* (Praha 1989) 69–78.
- STEIER / ROM 2000  
P. STEIER / W. ROM, The use of Bayesian statistics for <sup>14</sup>C dates of chronologically ordered samples: a critical analysis. *Radiocarbon* 42, 2000, 183–198.
- STIEREN 1951  
A. STIEREN, *Bandkeramische Großbauten bei Bochum und ihre Parallelen in Mitteleuropa*. *Ber. RGK* 33, 1951 (1943–50) 61–88.
- STUIVER / BRAZIUNAS 1993  
M. STUIVER / T. F. BRAZIUNAS, Modeling atmospheric <sup>14</sup>C influences and <sup>14</sup>C ages of marine samples to 10,000 BC. *Radiocarbon* 35, 1993, 137–189.
- STUIVER / REIMER 1993  
M. STUIVER / P. J. REIMER, Extended <sup>14</sup>C data base and revised CALIB 3.0 <sup>14</sup>C age calibration program. *Radiocarbon* 35, 1993, 215–230.
- SZÉCSÉNYI-NAGY 2015  
A. SZÉCSÉNYI-NAGY, *Molecular genetic investigation of the Neolithic population history in the western Carpathian Basin. Molekulargenetische Untersuchungen zur Bevölkerungsgeschichte des Karpatenbeckens*. PhD thesis, University of Mainz (Mainz 2015). <<http://d-nb.info/1072530740/34>>.
- SZÉCSÉNYI-NAGY et al. 2014  
A. SZÉCSÉNYI-NAGY / G. BRANDT / V. KEERL / J. JAKUCS / W. HAAK / S. MÖLLER-RIEKER / K. KÖHLER / B. G. MENDE / M. FECHER / K. OROSS / T. MARTON / A. OSZTÁS / V. KISS / GY. PÁLFI / E. MOLNÁR / K. SEBŐK / A. CZENE / T. PALUCH / M. ŠLAUS / M. NOVAK / N. PEČINA-ŠLAUS / B. ŐSZ / V. VOICSEK / K. SOMOGYI / G. TÓTH / B. KROMER / E. BÁNFFY / K. W. ALT, Tracing

- the genetic origin of Europe's first farmers reveals insights into their social organization. <<http://dx.doi.org/10.1101/008664>> <<http://biorxiv.org/content/early/2014/09/03/008664>>.
- SZÉCSÉNYI-NAGY et al. 2015  
A. SZÉCSÉNYI-NAGY / G. BRANDT / W. HAAK / V. KEERL / J. JAKUCS / S. MÖLLER-RIEKER / K. KÖHLER / B. G. MENDE / K. OROSS / T. MARTON / A. OSZTÁS / V. KISS / M. FECHER / GY. PÁLFI / E. MOLNÁR / K. SEBŐK / A. CZENE / T. PALUCH / M. ŠLAUS / M. NOVAK / N. PEĆINA-ŠLAUS / B. ŐSZ / V. VOICSEK / K. SOMOGYI / G. TÓTH / B. KROMER / E. BÁNFFY / K. W. ALT, Tracing the genetic origin of Europe's first farmers reveals insights into their social organization. *Proc. Royal Soc. B* 282/1085, 2015, 20150339; DOI: 10.1098/rspb.2015.0339.
- TAINTER 1988  
J. TAINTER, *The collapse of complex societies* (Cambridge 1988).
- TAINTER 2006  
J. TAINTER, The archaeology of overshoot and collapse. *Annu. Rev. Anthr.* 35, 2006, 59–76.
- TÁLAS 1987  
L. TÁLAS (ed.), *The Late Neolithic of the Tisza region* (Budapest, Szolnok 1987).
- TASIĆ et al. 2015  
N. TASIĆ / M. MARIĆ / K. PENEZIĆ / D. FILIPOVIĆ / K. BOROJEVIĆ / D. BORIĆ / P. REIMER / N. RUSSELL / A. BARCLAY / A. BAYLISS / B. GAYDARSKA / A. WHITTLE, The end of the affair: formal chronological modelling for the top of the Neolithic tell of Vinča-Belo Brdo. *Antiquity* 89, 2015, 1064–1082.
- TASIĆ et al. in press [a]  
N. TASIĆ / M. MARIĆ / C. BRONK RAMSEY / B. KROMER / A. BARCLAY / A. BAYLISS / N. BEAVAN / B. GAYDARSKA / A. WHITTLE, Vinča-Belo Brdo, Serbia: the times of a tell. *Germania* 93.
- TASIĆ et al. in press [b]  
N. TASIĆ / M. MARIĆ / D. FILIPOVIĆ / K. PENEZIĆ / E. DUNBAR / P. REIMER / A. BARCLAY / A. BAYLISS / B. GAYDARSKA / A. WHITTLE, Interwoven strategies for refining the chronology of the Neolithic tell of Vinča-Belo Brdo, Serbia *Radiocarbon* 58(4), 2016.
- TAYLOR / BAR-YOSEF 2014  
R. E. TAYLOR / O. BAR-YOSEF, *Radiocarbon dating: an archaeological perspective* (2nd ed.) (Walnut Creek 2014).
- TESCHLER-NICOLA 2012  
M. TESCHLER-NICOLA, The Early Neolithic site Asparn/Schletz (Lower Austria): anthropological evidence of interpersonal violence. In: R. Schulting / L. Fibiger (eds), *Sticks, stones, and broken bones. Neolithic violence in a European perspective* (Oxford 2012) 101–120.
- TEŽAK-GREGL 1991  
T. TEŽAK-GREGL, Naselje korenovske kulture u Kaničkoj Ivi (Die Siedlung der Korenovo-Kultur in Kanička Iva). *Opuscula Arch.* (Zagreb) 15, 1991, 1–23.
- THORPE 2003  
I. J. N. THORPE, Anthropology, archaeology, and the origin of warfare. *World Arch.* 35, 2003, 145–165.
- THRIFT 1999  
N. THRIFT, Steps to an ecology of place. In: D. Massey / J. Allen / P. Sarre (eds), *Human geography today* (Cambridge 1999) 295–321.
- THRIFT 2008  
N. THRIFT, *Non-representational theory. Space, politics, affect* (London 2008).
- TOČIK 1969  
A. TOČIK, Erforschungstand der Lengyel-Kultur in der Slowakei. *Štud. Zvesti Arch. Ústavu* 17, 1969, 437–454.
- BERICHT RGK 94, 2013

## TOMPA 1937

F. VON TOMPA, 25 Jahre Urgeschichtsforschung in Ungarn 1912–1936. Ber. RGK 24–25, 1937, 27–127.

## TOMPA 1942

F. VON TOMPA, Őskor. In: K. Szendy (ed.), Budapest története I (Budapest 1942) 1–134.

## TORMA 1969

I. TORMA, Neolithische Siedlung und Gräberfeld, kupferzeitliche Siedlung, bronzzeitliche Siedlung in Pári-Altacker (Vorbericht). Mitt. Arch. Inst. Ungar. Akad. 2, 1969 (1971) 27–34.

## TÓTH 2013

Zs. TÓTH, Csont- és agancseszközök komplex vizsgálata a késő neolitikus Aszód-Papi földek lelőhelyén (Complex analysis of bone and antler tools at the late Neolithic site of Aszód-Papi földek.). PhD thesis, Eötvös Loránd University (Budapest 2013).

## TRIGGER 1976

B. G. TRIGGER, The children of Aataentsic. A history of the Huron people to 1660 (Montreal, Kingston 1976).

## TRINGHAM / KRSTIĆ 1990

R. TRINGHAM / D. KRSTIĆ, Selevac and the transformation of southeast European prehistory. In: R. Tringham / D. Krstić (eds), Selevac. A Neolithic village in Yugoslavia (Los Angeles 1990) 567–616.

## TSUTAYA / YONEDA 2013

T. TSUTAYA / M. YONEDA, Quantitative reconstruction of weaning ages in archaeological human populations using bone collagen nitrogen ratios and approximate Bayesian computation. PLOS ONE 8,8, 2013, e72327. <<http://dx.doi.org/10.1371/journal.pone.0072327>>.

## TUAN 1977

Y.-F. TUAN, Space and place. The perspective of experience (Minneapolis 1977).

## TUZIN 2001

D. TUZIN, Social complexity in the making. A case study among the Arapesh of New Guinea (London 2001).

## UBELAKER 1999

D. H. UBELAKER, Human skeletal remains. Excavation, analysis, interpretation<sup>3</sup> (Washington 1999).

## URBAN 1979

O. H. URBAN, Lengyelzeitliche Gräberfunde in Niederösterreich und Burgenland. Mitt. Österr. Arbeitsgemeinschaft Ur- u. Frühgesch. 29, 1979, 9–23.

## URTON / HOBSON 2005

E. J. URTON / K. A. HOBSON, Intrapopulation variation in gray wolf isotope ( $\delta^{15}\text{N}$  and  $\delta^{13}\text{C}$ ) profiles: implications for the ecology of individuals. *Oecologia* 145, 2005, 317–326.

## VADÁSZ 1971

É. V. VADÁSZ, Almásfüzitő–Foktorok (Komárom m., komáromi j.). Rég. Füzetek 25, 1971, 3.

## VANDEPUTTE et al. 1996

K. VANDEPUTTE / L. MOENS / R. DAMS, Improved sealed-tube combustion of organic samples to  $\text{CO}_2$  for stable isotope analysis, radiocarbon dating and percent carbon determinations. *Analytical Letters* 29, 1996, 2761–2773.

## VEIT 1996

U. VEIT, Studien zum Problem der Siedlungsbestattungen im europäischen Neolithikum (Münster 1996).

- VENCL 1999  
S. VENCL, Stone Age warfare. In: J. Carman / A. Harding (eds), *Ancient warfare. Archaeological perspectives* (Stroud 1999) 57–72.
- VIRÁG / FIGLER 2007  
Zs. VIRÁG / A. FIGLER, Data on the settlement history of the Late Lengyel period of Transdanubia on the basis of two sites from the Kisalföld (Small Hungarian Plain). A preliminary evaluation of the sites Győr-Szabadrétdomb and Mosonszentmiklós-Pálmajor. In: J. K. Kozłowski / P. Raczky (eds), *The Lengyel, Polgár and related cultures in the Middle/Late Neolithic in central Europe* (Kraków 2007) 345–364.
- VISY 2003  
Zs. VISY (ed.), *Hungarian archaeology at the turn of the millennium* (Budapest 2003).
- WAHL / KÖNIG 1987  
J. WAHL / H. G. KÖNIG, Anthropologisch-traumatologische Untersuchung der menschlichen Skelettreste aus dem bandkeramischen Massengrab bei Talheim, Kreis Heilbronn. *Fundber. Baden-Württemberg* 12, 1987, 65–193.
- WALLACE / LINDEMAN 2013  
H. D. WALLACE / M. W. LINDEMAN, Competition and cooperation: Late Classic period aggregation in the southern Tucson basin. In: J. Birch (ed.), *From prehistoric villages to cities. Settlement aggregation and community transformation* (New York 2013) 134–152.
- WANKEL 1873  
J. WANKEL, Eine Opferstätte bei Raigern in Mähren. *Mitt. Anthr. Ges. Wien* 3, 1873, 75–94.
- WARD / WILSON 1978  
G. K. WARD / S. R. WILSON, Procedures for comparing and combining radiocarbon age determinations: a critique. *Archaeometry* 20, 1978, 19–31.
- WATERBOLK 1971  
H. T. WATERBOLK, Working with radiocarbon dates. *Proc. Prehist. Soc.* 37, 1971, 15–33.
- WATERS-RIST / KATZENBERG 2010  
A. L. WATERS-RIST / M. A. KATZENBERG, The effect of growth on stable nitrogen isotope ratios in subadult bone collagen. *Internat. Journal Osteoarch.* 20, 2010, 172–191. <<http://doi:10.1002/oa.1017>>.
- WHITE / SCHWARCZ 1994  
C. D. WHITE / H. P. SCHWARCZ, Temporal trends in stable isotopes for Nubian mummy tissues. *Am. Journal Physical Anthr.* 93, 1994, 165–187.
- WHITTLE 1990  
A. WHITTLE, Radiocarbon dating of the Linear Pottery culture: the contribution of cereal and bone samples. *Antiquity* 64, 1990, 297–302.
- WHITTLE 2007  
A. WHITTLE (ed.), *The Early Neolithic on the Great Hungarian Plain: investigations of the Körös culture site of Ecségfalva 23, Co. Békés*. *Varia Arch. Hungarica* 21 (Budapest 2007).
- WHITTLE 2015  
A. WHITTLE, Unexpected histories? South-east and central Europe. In: C. Fowler / J. Harding / D. Hofmann (eds), *The Oxford handbook of Neolithic Europe* (Oxford 2015) 1051–1071.
- WHITTLE et al. 2002  
A. WHITTLE / L. BARTOSIEWICZ / D. BORIĆ / P. PETTITT / M. RICHARDS, In the beginning: new radiocarbon dates for the Early Neolithic in northern Serbia and south-east Hungary. *Antaeus* 25, 2002, 63–117.

WHITTLE et al. 2011

A. WHITTLE / F. HEALY / A. BAYLISS, *Gathering time. Dating the early Neolithic enclosures of southern Britain and Ireland* (Oxford 2011).

WHITTLE et al. 2013

A. WHITTLE / A. ANDERS / A. R. BENTLEY / P. BICKLE / L. CRAMP / L. DOMBORÓCZKI / L. FIBIGER / J. HAMILTON / R. HEDGES / N. KALICZ / Zs. E. KOVÁCS / T. MARTON / K. OROSS / I. PAP / P. RACZKY, 3. Hungary. In: P. Bickle / A. Whittle (eds), *The first farmers of central Europe. Diversity in LBK lifeways* (Oxford 2013) 49–97.

WILSHUSEN / POTTER 2010

R. H. WILSHUSEN / J. M. POTTER, *The emergence of villages in the American Southwest: cultural issues and historical perspectives*. In: M. S. Bandy / J. R. Fox (eds), *Becoming villagers. Comparing early village societies* (Tucson 2010) 165–183.

WINTERHALDER / LESLIE 2002

B. WINTERHALDER / P. LESLIE, *Risk-sensitive fertility and the variance compensation hypothesis*. *Evolution and Human Behavior* 23, 2002, 59–82.

WOSINSKY 1889

M. WOSINSKY, *Lengyeli ásatások 1888-ban* (Die Ausgrabungen in Lengyel im Jahre 1888). *Arch. Ért.* 9, 1889, 331–335.

WOSINSKY 1891

M. WOSINSKY, *Das prähistorische Schanzwerk von Lengyel. Seine Erbauer und Bewohner I–III* (Budapest 1891).

WYLIE 2002

A. WYLIE, *Thinking from things. Essays in the philosophy of archaeology* (Berkeley, Los Angeles 2002).

ZALAI-GAÁL 1982

I. ZALAI-GAÁL, *A lengyeli kultúra a Dél-Dunántúlon* (Die Lengyel-Kultur in Südtransdanubien). *Szekszárdi Béri Balogh Ádám Múz. Évk.* 10–11, 1982, 3–58.

ZALAI-GAÁL 1988

I. ZALAI-GAÁL, *Közép-európai neolitikus temetők szociálarchaeológiai elemzése* (Sozialarchäologische Untersuchungen des mitteleuropäischen Neolithikums aufgrund der Gräberfeldanalyse). *Szekszárdi Béri Balogh Ádám Múz. Évk.* 14, 1988, 3–178.

ZALAI-GAÁL 1990a

I. ZALAI-GAÁL, *A neolitikus körárokrendszerek kutatása a Dél-Dunántúlon* (Die Erforschung der neolithischen Kreisgrabensysteme in SO-Transdanubien). *Arch. Ért.* 117, 1990, 3–24.

ZALAI-GAÁL 1990b

I. ZALAI-GAÁL, *Neue Daten der Erforschung der spätneolithischen Schanzwerke im südlichen Transdanubien*. *Zalai Múz.* 2, 1990, 31–38.

ZALAI-GAÁL 1999

I. ZALAI-GAÁL, *A lengyeli kultúra sírjai Pári-Altackerben* (Torma István ásatása 1968-ban) (Gräber der Lengyel-Kultur in Pári-Altacker. Grabung von István Torma im Jahre 1968). *Wosinszky Mór Múz. Évk.* 21, 1999, 1–31.

ZALAI-GAÁL 2000

I. ZALAI-GAÁL, *A győrei neolitikus antropomorf edény*. *Wosinszky Mór Múz. Évk.* 22, 2000, 7–38.

ZALAI-GAÁL 2001a

I. ZALAI-GAÁL, *Die Gräbergruppe B2 von Mórág-Tűzkődomb und der ältere Abschnitt der Lengyel-Kultur*. *Acta Arch. Acad. Scien. Hungaricae* 52, 2001, 1–48.



## ZALAI-GAÁL 2001b

I. ZALAI-GAÁL, A késői neolitikum története a Dél-Dunántúlon a temetőelemzések tükrében (tipológia – kronológia – társadalomrégészet). Akad. Doktori Értekezés (Budapest 2001).

## ZALAI-GAÁL 2002

I. ZALAI-GAÁL, Die neolithische Gräbergruppe B1 von Mórágý-Tűzkódomb. I. Die archäologischen Funde und Befunde (Szekszárd / Saarbrücken 2002).

## ZALAI-GAÁL 2007

I. ZALAI-GAÁL, Von Lengyel bis Mórágý. Die spätneolithische Grabkeramik in Südtransdanubien aus den alten Ausgrabungen. I. Analyse. Wosinsky Mór Múzeum. Évk. 29, 2007, 7–177.

## ZALAI-GAÁL 2008

I. ZALAI-GAÁL, An der Wende vom Neolithikum zur Kupferzeit in Transdanubien (Ungarn): Die „Häuptlingsgräber“ der Lengyel-Kultur in Alsónyék-Kanizsa. *Altertum* 53, 2008, 241–240.

## ZALAI-GAÁL 2010

I. ZALAI-GAÁL, Die soziale Differenzierung im Spätneolithikum Südtransdanubiens: die Funde und Befunde aus den Altgrabungen der Lengyel-Kultur. *Varia Arch. Hungarica* 24 (Budapest 2010).

## ZALAI-GAÁL 2013

I. ZALAI-GAÁL, Totenhaltung als Indikator relativer Chronologie im transdanubischen Spätneolithikum? In: A. Anders / G. Kulcsár (eds), *Moments in time. Papers presented to Pál Raczky on his 60th birthday* (Budapest 2013), 467–485.

## ZALAI-GAÁL / ÓDOR 2008

I. ZALAI-GAÁL / J. G. ÓDOR, Early Lengyel burials at Györe in southern Transdanubia. *Antaeus* 29–30, 2008, 535–576.

## ZALAI-GAÁL / OSZTÁS 2009a

I. ZALAI-GAÁL / A. OSZTÁS, A lengyeli kultúra települése és temetője Alsónyék–Kanizsa-dűlőben. In: L. Bende / G. Lőrinczy (eds), *Medinától Etéig. Régészeti Tanulmányok Csalog József születésének 100. Évfordulójára* (Szentés 2009) 245–254.

## ZALAI-GAÁL / OSZTÁS 2009b

I. ZALAI-GAÁL, Neue Aspekte zur Erforschung des Neolithikums in Ungarn. Ein Fragenkatalog zu Siedlung und Gräberfeld der Lengyel-Kultur von Alsónyék, Südtransdanubien. In V. Becker / M. Thomas / A. Wolf-Schuler (eds), *Zeiten – Kulturen – Systeme. Gedenkschrift für Jan Lichardus* (Langenweißbach 2009) 111–139.

## ZALAI-GAÁL et al. 2009

I. ZALAI-GAÁL / E. GÁL / K. KÖHLER / A. OSZTÁS, Eberhauerschmuck und Schweinekiefer-Beigaben in den neolithischen und kupferzeitlichen Bestattungssitten des Karpatenbeckens. *Acta Arch. Acad. Scien. Hungaricae* 60, 2009, 303–355.

## ZALAI-GAÁL et al. 2010

I. ZALAI-GAÁL / K. KÖHLER / A. OSZTÁS, Zur Typologie und Stellung von Kulttischchen der Lengyel-Kultur im mittel- und südosteuropäischen Neolithikum. *Acta Arch. Acad. Scien. Hungaricae* 61, 2010, 305–380.

## ZALAI-GAÁL et al. 2011a

I. ZALAI-GAÁL / E. GÁL / K. KÖHLER / A. OSZTÁS, „Ins Jenseits begleitend“: Hundemitbestattungen der Lengyel-Kultur von Alsónyék-Bátaszék. *Acta Arch. Acad. Scien. Hungaricae* 62, 2011, 29–74.

## ZALAI-GAÁL et al. 2011b

I. ZALAI-GAÁL / E. GÁL / K. KÖHLER / A. OSZTÁS, Das Steingerätedepot aus dem Häuptlingsgrab 3060 der Lengyel-Kultur von Alsónyék, Südtransdanubien. In: H.-J. Beier / R. Einicke / E. Biermann (eds), *Dechsel, Axt, Beil & Co – Werkzeug, Waffe, Kultgegenstand? Aktuelles aus der Neolithforschung* (Langenweissbach 2011) 65–83.

ZALAI-GAÁL et al. 2012a

I. ZALAI-GAÁL / E. GÁL / K. KÖHLER / A. OSZTÁS / K. SZILÁGYI, Präliminarien zur Sozialarchäologie des lengyelzeitlichen Gräberfeldes von Alsónyék-Bátaszék, Südtransdanubien. *Præhist. Zeitschr.* 87, 2012, 58–82.

ZALAI-GAÁL et al. 2012b

I. ZALAI-GAÁL / K. KÖHLER / A. OSZTÁS, Totenbrett oder Totenhütte? Zur Struktur der Gräber der Lengyel-Kultur mit Pfostenstellung in Südtransdanubien. *Acta Arch. Acad. Scien. Hungaricae* 63, 2012, 69–116.

ZALAI-GAÁL et al. 2014a

I. ZALAI-GAÁL / A. GRISSE / A. OSZTÁS / K. KÖHLER, Die durchbohrten Steingeräte des südtransdanubischen Neolithikums (5. Jahrtausend v. Chr.) (Budapest 2014).

ZALAI-GAÁL et al. 2014b

I. ZALAI-GAÁL / A. OSZTÁS / K. SOMOGYI, Zur relativen Chronologie der Lengyel-Kultur im westlichen Karpatenbecken: Präliminarien zur Bayesischen Analyse. *Acta Arch. Acad. Scien. Hungaricae* 65, 2014, 285–334.

ZALAI-GAÁL et al. in press

I. ZALAI-GAÁL / K. KÖHLER / A. OSZTÁS, Ein neuer Gefässtyp der Spätlengyel-Kultur von Alsónyék-Bátaszék, Südtransdanubien. *Studia Praehistorica* (Sofia).

ZÁPOTOCZKÁ 1998

M. ZÁPOTOCZKÁ, Bestattungsritus des böhmischen Neolithikums (5500–4200 B. C.). Gräber und Bestattungen der Kultur mit Linear-, Stichband- und Lengyelkeramik (Praha 1998).

ZEEB-LANZ 2009

A. ZEEB-LANZ (ed.), Krisen – Kulturwandel – Kontinuitäten. Zum Ende der Bandkeramik in Mitteleuropa. Beiträge der Internationalen Tagung in Herxheim bei Landau (Pfalz) vom 14.–17. Juni 2007. *Internat. Arch. – Arbeitsgemeinschaft, Symposium, Tagung, Kongress 10* (Rahden 2009).

ZIMMERMANN 1988

A. ZIMMERMANN, Steine. In: U. Boelicke / D. von Brandt / J. Lüning / P. Stehli / A. Zimmermann (eds), *Der bandkeramische Siedlungsplatz Langweiler 8, Gemeinde Aldenhoven, Kreis Düren. Rhein. Ausgr.* 28, 1988, 569–787.

ZIMMERMANN 2012

A. ZIMMERMANN, Das Hofplatzmodell – Entwicklung, Probleme, Perspektiven. In: F. Kreienbrink / M. Cladders / H. Stäuble / T. Tischendorf / S. Wolfram (eds), *Siedlungsstruktur und Kulturwandel in der Bandkeramik* (Dresden 2012) 11–19.

ZIMMERMANN et al. 2009

A. ZIMMERMANN / K. P. WENDT / T. FRANK / J. HILPERT, Landscape archaeology in central Europe. *Proc. Prehist. Soc.* 75, 2009, 1–53.

ZOFFMANN 1968

Zs. K. ZOFFMANN, An anthropological study of the Neolithic cemetery at Villánykövesd (Lengyel culture). *Jannus Pannonius Múz. Évk.* 13, 1968, 25–37.

ZOFFMANN 1969–1970

Zs. K. ZOFFMANN, Anthropological analysis of the cemetery at Zengővárkony and the Neolithic Lengyel culture in SW Hungary. *Janus Pannonius Múz. Évk.* 14–15, 1969–70, 53–72.

ZOFFMANN 1978

Zs. K. ZOFFMANN, Excavations at Bicske II. Anthropological finds from the Neolithic cemetery. *Alba Regia* 16, 1978, 61–69.

ZOFFMANN 1996

Zs. K. ZOFFMANN, A neolitikus Sopot-kultúra embertani leletei Nemesvámos-Baláca lelőhelyről. *Commun. Arch. Hungariae*, 1996, 42–45.

## ZOFFMANN 2004

Zs. K. ZOFFMANN, A Lengyeli kultúra Mórág B.1. temetkezési csoportjának embertani ismertetése (Anthropologische Funde des neolithischen Gräberfeldes Mórág B.1 aus der Lengyel-Kultur.). *Wosinszky Mór Megyei Múz. Évk.* 26, 2004, 137–179.

## ZOFFMANN 2007

Zs. K. ZOFFMANN, Anthropological material from a Neolithic common grave found at Esztergályhorváti (Lengyel culture, Hungary). *Folia Anthr.* 6, 2007, 53–60.

## ZOFFMANN 2014

Zs. K. ZOFFMANN, Embertani leletek a Lengyeli kultúra Mórág-Tűzkődomb B.2 lelőhelyen részlegesen feltárt sírcsoportjából (Anthropological finds from the partially unearthed burial group at Mórág-Tűzkődomb B.2 dated to the Late Neolithic Lengyel culture). *Folia Anthr.* 13, 2014, 61–66.

