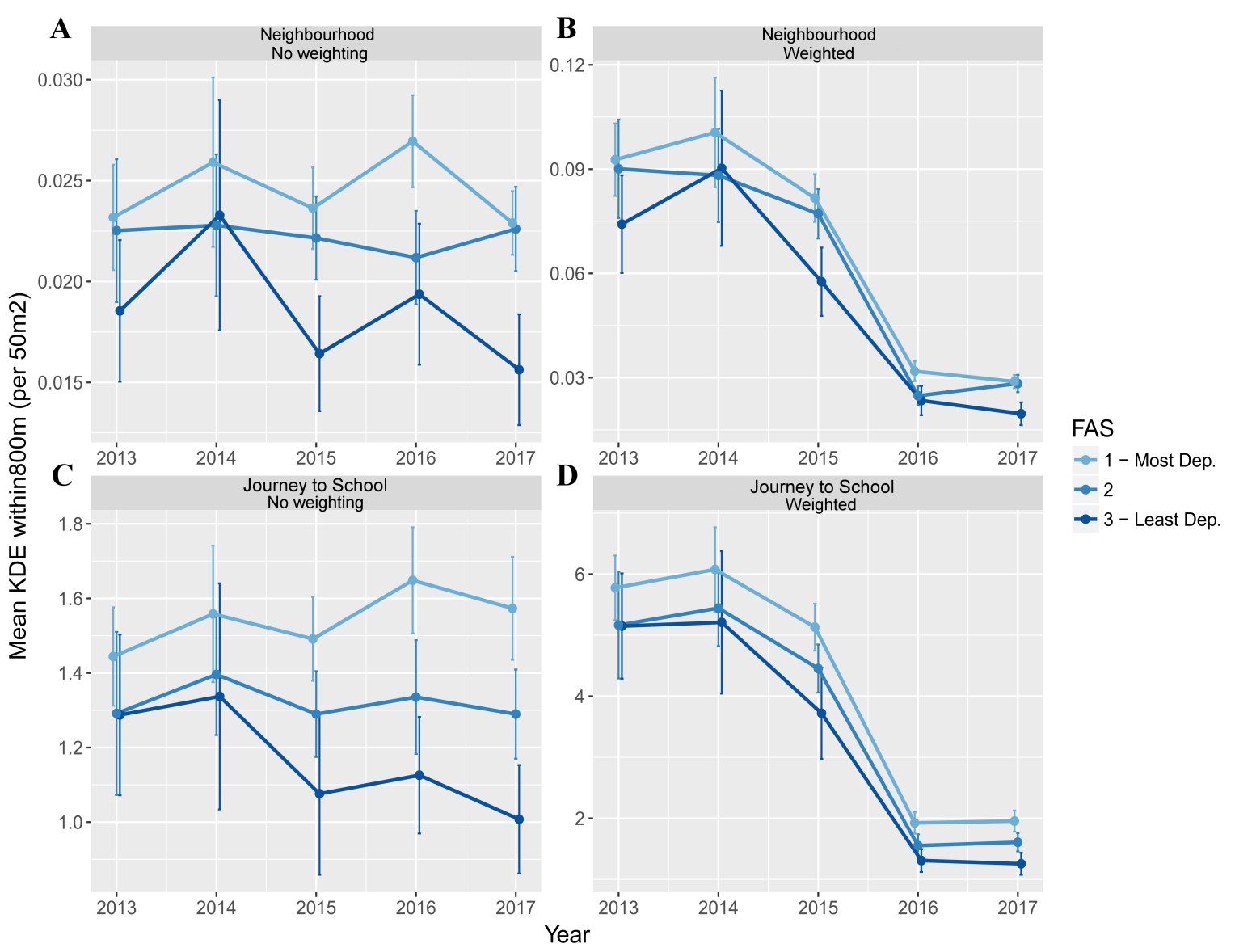
A
Neighbourhood
No weighting
B
Neighbourhood
Weighted
C
Journey to School
No weighting
D
Journey to School
Weighted
Mean KDE within800m (per 50m2)
Year
FAS
1 − Most Dep.
2
3 − Least Dep.

This figure is part of an article that has been accepted for publication in *Tobacco Control* following peer review. The definitive copyedited, typeset version Pearce J, Cherrie M, Best C, Eadie D, Stead M, Amos A, Currie D, Ozakinci G, Macgregor A & Haw S (2019) How has the introduction of point-of-sale legislation affected the presence and visibility of tobacco retailing in Scotland? A longitudinal study (Forthcoming/Available Online). *Tobacco Control* is available online at: https://doi.org/10.1136/tobaccocontrol-2018-054543