

Interviewer: \_\_\_\_\_  
 Date of interview: \_\_\_\_\_  
 Time initiated: \_\_\_\_\_  
 Time finished: \_\_\_\_\_

Survey contents:

- I. Household identification and characteristics
- II. Household economics
- III. Participation, resources and continuance/discontinuance of fish culture
- IV. Social capital analysis.

**I. Household identification**

- 1.1 Province  Satun [01]  
 Trang [02]
- 1.2 District  Thung wa [01]  
 Muang [02]  
 Kantang [03]
- 1.3 Subdistrict  Tung bu lang [01]  
 Tan yong po [02]  
 Kantangtai [03]
- 1.4 Village  Tung Sa Po [01]  
 Ba Kan Keuy [02]  
 Koh Khiam [03]
- 1.5 House no. / \_\_\_\_\_/
- 1.6 Name of respondent/ \_\_\_\_\_/

**Household characteristics**

- 1.7 Type of house (OBSERVATION ONLY)
  - Traditional wooden/bamboo [1]
  - Basic concrete/brick structure [2]
  - Concrete, painted, with floor tiles [3]
- 1.8 Location of house (OBSERVATION ONLY)
  - House built on land [1]
  - House built over water [2]
- 1.9 Household appliances. Does the household have any of the following items? Please record all that apply.
  - TV [01]
  - Radio [02]
  - Refrigerator [03]
  - Piped water [04]
  - Water tank [05]
  - Mobile phone [06]
  - Telephone [07]
  - Motorbike [08]
  - Car/truck [09]
  - Boat [10]

**Members of the household**

- 1.10 How many people are there in the household? Male [ ] Female [ ]
- 1.11 Do any members of the household live away from the home? If yes, how many? [ ]
- 1.12 How many members of the household are in each of the following age categories?
  - Under 10 years [ ]
  - 10 to 16 years [ ]
  - 16 to 18 years [ ]
  - 19 to 25 years [ ]
  - 26 to 40 years [ ]
  - 41 to 60 years [ ]
  - more than 60 years old [ ]
- 1.13 How many adults (over 18 years old) have:
  - Secondary education [ ]
  - College [ ]
  - University [ ]
- 1.14 Number of children (under 18) studying at:
  - Secondary school [ ]
  - College [ ]
  - University [ ] (Bachelors / Masters/ Doctoral)
- 1.15 What activities do members of the household do to generate income?

**II. Household economics**

READ: I would like to ask you some questions about your household.

- 2.1 i) Do you have any livestock?
  - [ ] Yes (Add details to table)
  - [ ] No (Go to Q. 2.2)
- ii) How many animals do you have?
- iii) Have you sold any animals during the last year? If yes, how many?
- iv) How much money did you receive for the animals you sold?

<b>Livestock</b>	<b>Number owned now (ii)</b>	<b>Number sold in last 12 months (iii)</b>	<b>Unit price (iv)</b>
Buffalo			
Cows			
Goats			
Ducks			
Chickens			

- 2.2 Do you own or rent any land?  
 Yes  
 No (Go to Q. 2.3)

- i) What is the area of the land that you own/rent (or number of trees if applicable)?  
 ii) If the land is rented, what is the cost of rental?  
 iii) If you sold the land you own, how much could you sell it for?  
 iv) What was the income from this land since August 2000?

Land use	Land area owned/ trees owned	Cost of land rental (if applicable)	Value of land if sold now	Income from product of land per year
Land for housing				Not applicable
Rubber plantation				
Coconut trees				
Banana plantation				
Shrimp ponds				
Fish ponds				
Rice fields				
Neepa plantation				
Orchard/vegetable garden				
Land not in use				

- 2.3 Sources of household income. For each activity, ask:  
 i) How many days per month can this work be done?  
 ii) What is the average income from this source per day?  
 iii) How many months in the year can the household receive an income from this source?

Source of income	Days per month (i)	Income/wage per day (ii)	Months per year (iii)	Total earnings (leave blank)
Small scale fishery				
Labour				
Shop trading				
Factory work				
Fish processing (outside factory)*				
Food shop				
Tourism				
Charcoal production				
Remittances (money sent home from family members)				
Outgoing remittances				

- Includes: Drying shrimp; Making shrimp paste; Salting fish; Shelling crabs

2.4 Does respondent have ponds or cages for aquaculture? If yes, complete the following. If no, go to Q 2.5.

- i) What is your average expenditure for aquaculture? \_\_\_\_\_ B per month  
 \_\_\_\_\_ B per year
- ii) What is your average income from aquaculture? \_\_\_\_\_ B per month  
 \_\_\_\_\_ B per year

2.5 Please list relative importance of income generating activities to the household. Number 1 is most important, 5 least important.

- 1. \_\_\_\_\_ Code [ ]
- 2. \_\_\_\_\_ Code [ ]
- 3. \_\_\_\_\_ Code [ ]
- 4. \_\_\_\_\_ Code [ ]
- 5. \_\_\_\_\_ Code [ ]

### III. Fish culture

NOTE: Here, 'fish' refers to all types of aquatic animal. Please follow the flow chart to identify the respondent category.

#### 3.1 FISH CULTURE:

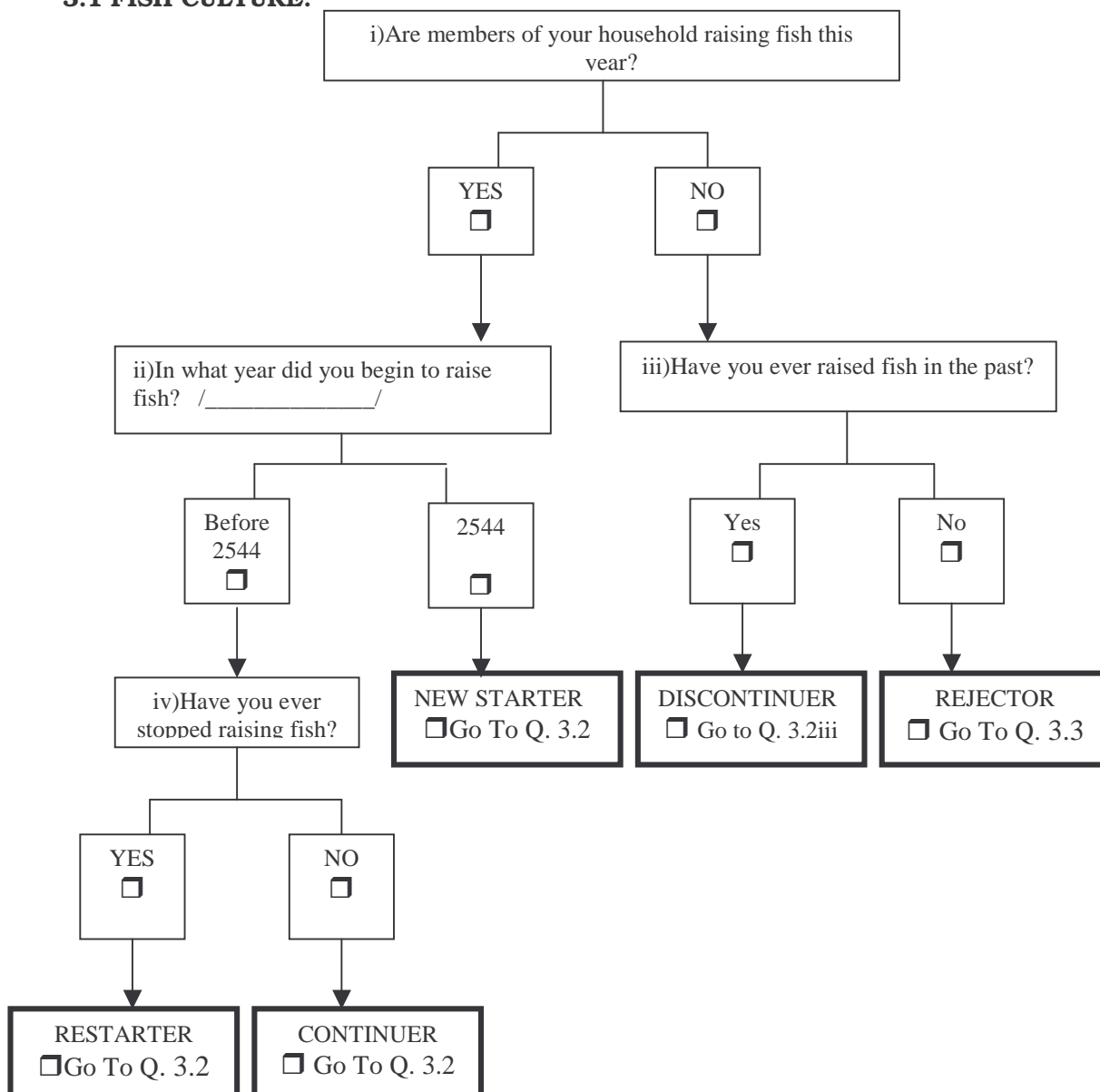

**3.2 GROUPER CULTURE:**

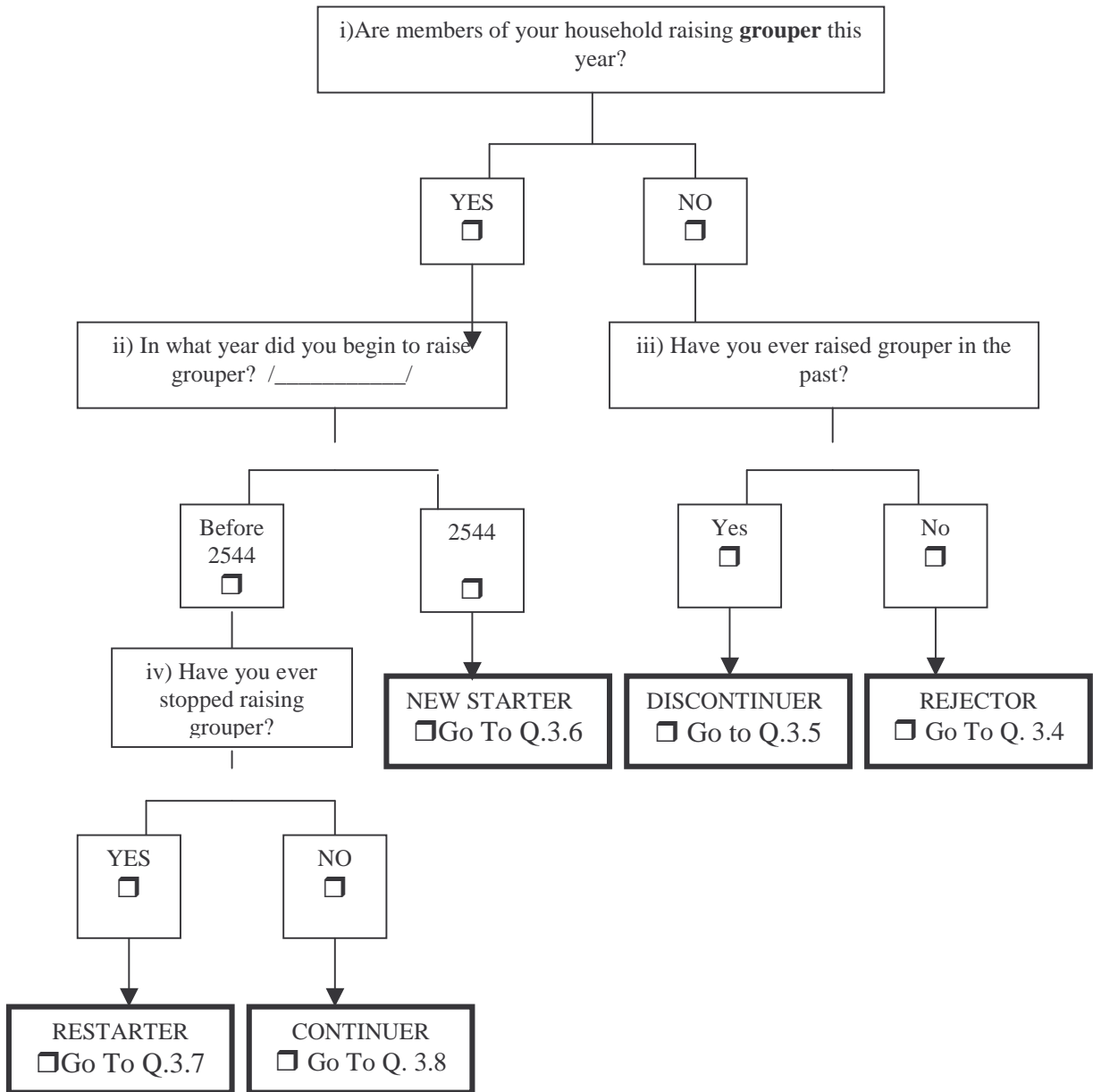

---

3.3 Fish culture **rejector**:

i) Why do you choose not to raise fish?

Answer: 1.
2.
3.
Code: 1 [ ] 2 [ ] 3 [ ]

ii) Would you like to raise fish?

- Yes [01]  
 No [02]

iii) Would you like to raise grouper?

- Yes [01]  
 No [02]

**Now go to Q. 4.1**

3.4 Grouper culture **rejector**:

Why do you choose not to raise grouper?

Answer: 1.
2.
3.
Code: 1 [ ] 2 [ ] 3 [ ]

**Now go to Q. 3.8**

3.5 Grouper culture **discontinuer**:

Why have you stopped raising grouper?

Answer: 1.
2.
3.
Code: 1 [ ] 2 [ ] 3 [ ]

**Now go to Q.3.21**

---

3.6 Grouper culture **new starter**:

Why have you begun to raise grouper for the first time this year?

Answer: 1.
2.
3.
Code: 1 [ ] 2 [ ] 3 [ ]

**Now go to Q.3.8**

3.7 Grouper culture **restarter**:

i) Why did you stop raising grouper?

Answer: 1.
2.
3.
Code: 1 [ ] 2 [ ] 3 [ ]

ii) Why did you begin again this year?

Answer: 1.
2.
3.
Code: 1 [ ] 2 [ ] 3 [ ]

**Now go to Q. 3.8**

**Fish culture practice and management:**

To **new member, continuer, restarter**:

3.8 What type of aquatic animal do you raise now?

- Seabass [01]
- Grouper [02]
- Mudcrab [03]
- Other [04]

3.9 What type of fish/animal did you raise when you began aquaculture?

- Seabass [01]
- Grouper [02]
- Mudcrab [03]
- Other [04]

3.10 What type of system do you have?

- cage [01]
- pond [02]

- 3.11 How many units do you have?  
 Cages [ ]  
 Ponds [ ] /\_\_\_\_\_/ Rai

**(If respondent does not raise grouper now, go to Q. 4.1)**

- 3.12 What is your main source of grouper seed?  
 own catch [01]  
 middleman in village [02]  
 middleman outside village [03]  
 fishermen in village [04]  
 Small scale fishing port [05]  
 commercial fishing port [06]  
 Local village (Code: [ ])

<i>Village code box Q.3.12 &amp; Q.3.17:</i>	
Korn Klarn	11
Ma Haang	12
Chebilung	13
Chelung	14
Haad Sa Yao	15

- 3.13 What size of grouper do you mostly stock? (Tick only one)  
 2 to 3 inches [01]  
 4 to 5 inches [02]  
 6 to 7 inches [03]  
 8 to 9 inches [04]  
 100-200g [05]  
 kilo fish (> 200g) [06]  
 Any sizes that are available [07]

- 3.14 How often do you harvest grouper?  
 The whole stock is harvested at one time [01]  
 Fish are harvested regularly few fish at a time, when they reach market size [02]

- 3.15 At what size do you usually harvest grouper?  
 8 to 9 inches [01]  
 kilo fish [02]  
 about 1-1.3kg [03]

3.16 How many grouper did you harvest in the last 12 months? \_\_\_\_\_

3.17 What was the approximate value per fish? \_\_\_\_\_ B

- 3.17 Where do you usually get feed for grouper?  
 own catch [01]  
 middleman in village [02]  
 middleman outside village [03]  
 fishermen in village [04]  
 small scale fishing port [05]  
 commercial fishing port [06]  
 Local village (Code: [ ])

- 3.18 If feed from small scale port, do you know what type of gear is used to catch trash fish?  
 pong pang  
 bpo  
 auan  
 don't know



3.19 Do you experience any problems with grouper culture?

Answer: 1.  2.  3.     <div style="text-align: right;">Code: 1 [   ] 2 [   ] 3 [   ]</div>
---

3.20 Where did you obtain finance for fish culture?

- DoF [01]
- Department of Community Development [02]
- Own finance [03]
- Community credit association [04]
- Bank loan (give name of bank) [05]
- Middleman [06]

Source of loan	Amount (Baht)	Purpose	Interest rate	Repaid Y/N

3.25 Do you think that, in general, grouper culture in this village is successful?

- Very successful [01]
- Successful [02]
- Not successful [03]
- Very unsuccessful [04]
- Don't know [96]
- No answer [99]

**Discontinuer:**

3.21 What type of fish/animal did you raise when you began aquaculture?

- Seabass [01]
- Grouper [02]
- Mudcrab [03]
- Other [04]

3.22 What type of system did you have?

- cage [01]
- pond [02]

3.23 How many units did you have?

- Cages [   ]
- Ponds [   ] /\_\_\_\_/ Rai

**(If respondent did not raise grouper now, go to Q. 4.1)**

3.24 What was your main source of grouper seed?

- own catch [01]
- middleman in village [02]
- middleman outside village [03]
- fishermen in village [04]
- Small scale fishing port [05]
- commercial fishing port [06]
- Local village (Code: [   ])

<i>Village code box Q.3.24 &amp; Q.3.29:</i>	
Korn Klarn	11
Ma Haang	12
Chebilung	13
Chelung	14
Haad Sa Yao	15

3.25 What size of grouper did you usually stock?

- 2 to 3 inches [01]
- 4 to 5 inches [02]
- 6 to 7 inches [03]
- 8 to 9 inches [04]
- 100-200g [05]
- kilo fish (> 200g) [06]
- Any size available [07]

3.26 How often did you harvest grouper?

- The whole stock is harvested at one time [01]
- Fish are harvested regularly, a few fish at a time, when the fish reached market size [02]

3.27 At what size did you usually harvest grouper?

- 8 to 9 inches [01]
- kilo fish [02]
- about 1-1.3kg [03]

3.28 Where did you usually get feed for grouper?

- own catch [01]
- middleman in village [02]
- middleman outside village [03]
- fishermen in village [04]
- small scale fishing port [05]
- commercial fishing port [06]
- Local village (Code: [ ]) [ ]

3.29 Where did you obtain finance for fish culture?

- DoF [01]
- Department of Community Development [02]
- Own finance [03]
- Community credit association [04]
- Bank loan (give name of bank) [05]
- Middleman [06]

Source of loan	Amount (Baht)	Purpose	Interest rate	Repaid Y/N

3.30 Do you/did you experience any problems with grouper culture?

Answer: 1.

2.

3.

Code: 1 [ ] 2 [ ] 3 [ ]

3.31 Do you think that, in general, grouper culture in this village is successful?

- Very successful [01]
- Successful [02]
- Not successful [03]
- Very unsuccessful [04]
- Don't know [96]
- No answer [99]

---

#### IV. Fishing activity. (If noone in household is fishermen, go to Q. 5.1)

READ: Now I'd like to ask a few questions about fishing activities.

4.1 What type of gear do fishers in **this household** use?

- |  |      |  |      |
|--|------|--|------|
| <input type="checkbox"/> Sai bplaa         | [01] | <input type="checkbox"/> Auan lom          | [11] |
| <input type="checkbox"/> sai bpoo/ bpoo ma | [02] | <input type="checkbox"/> Auan lark         | [12] |
| <input type="checkbox"/> Sai meuk          | [03] | <input type="checkbox"/> Auan roon         | [13] |
| <input type="checkbox"/> Bedt              | [04] | <input type="checkbox"/> Auan bplaa too    | [14] |
| <input type="checkbox"/> Bet raw           | [05] | <input type="checkbox"/> Auan bplaa sai    | [15] |
| <input type="checkbox"/> Pong pang         | [06] | <input type="checkbox"/> Auan bplaa kapong | [16] |
| <input type="checkbox"/> Sa-win            | [07] | <input type="checkbox"/> Auan Bplaa ca bok | [17] |
| <input type="checkbox"/> Bpo               | [08] | <input type="checkbox"/> Auan bplaa ca tak | [18] |
| <input type="checkbox"/> Dtor dtair        | [09] | <input type="checkbox"/> Auan gung         | [19] |
| <input type="checkbox"/> Auan loi          | [10] | <input type="checkbox"/> Auan bpoo         | [20] |

4.2 Does anyone in the household fish for grouper fry?

- |                              |                                  |      |
|------------------------------|----------------------------------|------|
| <input type="checkbox"/> Yes | If yes, how many people? /_____/ | [01] |
| <input type="checkbox"/> No  | (Go to Q.4.5 )                   | [02] |

4.3 What type of gear do they use to fish for grouper fry?

- |                                    |      |
|------------------------------------|------|
| <input type="checkbox"/> Sai bplaa | [01] |
| <input type="checkbox"/> Bet       | [02] |
| <input type="checkbox"/> Other     | [03] |

4.4 Do they catch grouper fry for stocking their own fish cages, or for selling?

- |  |      |
|--|------|
| <input type="checkbox"/> Stocking in cages/ponds | [01] |
| <input type="checkbox"/> Selling                 | [02] |
| <input type="checkbox"/> Stocking and selling    | [03] |

4.5 Does anyone in the household target large grouper or dork maak?

- |                              |                  |
|------------------------------|------------------|
| <input type="checkbox"/> Yes | [01]             |
| <input type="checkbox"/> No  | (Go to 4.7) [02] |

4.6 What type of gear do they use to target large grouper?

- |                                    |      |
|------------------------------------|------|
| <input type="checkbox"/> Sai bplaa | [01] |
| <input type="checkbox"/> Bet       | [02] |
| <input type="checkbox"/> Other     | [03] |

4.7 Did anyone in the household fish for large grouper in the past?

- |                              |      |
|------------------------------|------|
| <input type="checkbox"/> Yes | [01] |
| <input type="checkbox"/> No  | [02] |

4.8 If anyone fished for large grouper in the past, and have stopped, why did they stop?

- |   |      |
|---|------|
| <input type="checkbox"/> too few fish to catch                                | [01] |
| <input type="checkbox"/> found alternative employment                         | [02] |
| <input type="checkbox"/> fish for grouper fry instead                         | [03] |
| <input type="checkbox"/> raise fish in cages instead                          | [04] |
| <input type="checkbox"/> Low price of dead grouper, live grouper better price | [05] |
| <input type="checkbox"/> Raising fish in cages is better                      | [06] |

4.9 **Please answer the following questions if members of respondents household fish for grouper fry, but DO NOT raise grouper:**

Do you agree or disagree with the following statements?

i) If we could not fish for grouper fry, we would not be able to find an alternative occupation [A] [D]

iv) There are other activities we can do to earn an income if we cannot find grouper fry [A] [D]

---

**Please answer the following questions if members of the respondents household fish for grouper fry AND raise grouper:**

Do you agree or disagree with the following statements?

iii) If we could not catch our own fry to stock our cages we would not be able to raise grouper [A] [D]

iv) If we cannot find fry in the sea, we can afford to buy grouper fry for culture from another source [A] [D]

**Please answer the following questions if members of the respondents household raise grouper:**

Do you agree or disagree with the following statements?

v) If grouper culture is not successful it will have a big impact on the household [A] [D]

## V. Structural social capital

*READ: I would like to ask you about organisations in the village.*

4.1 Are you or is someone in your household a member of any groups, organisations or associations in the community? (*select for village*)

Koh Khiam:

- Community development group to support poor people [01]
- Saving money group [02]
- Womens group [03]
- Cage culture group [04]

Ba Kan Keuy:

- Fish culture group [05]
- Thai sea development group [06]
- Poverty relief group [07]
- Womens development group [08]

Tung Sa Pho:

- Womens group [09]
- \_\_\_\_\_ [10]
- \_\_\_\_\_ [11]

Not members of any group (Go to **Q. 5.4**) [12]

5.2 When there is a decision to be made in the group, how does this usually come about?

1) Group \_\_\_\_\_

- The leader decides and informs the other group members. [01]
- [2] The leader asks group members what they think then decides. [02]
- [3] The group members hold a discussion and decide together. [03]
- [4] Other [96]
- [5] Don't know [97]
- [6] Not applicable [98]

2) Group \_\_\_\_\_

- [1] The leader decides and informs the other group members. [01]
- [2] The leader asks group members what they think then decides. [02]
- [3] The group members hold a discussion and [03]

---

decide together.

- |                    |      |
|--------------------|------|
| [4] Other          | [96] |
| [5] Don't know     | [97] |
| [6] Not applicable | [98] |

3)Group \_\_\_\_\_

- |   |      |
|---|------|
| [1] The leader decides and informs the other group members.     | [01] |
| [2] The leader asks group members what they think then decides. | [02] |
| [3] The group members hold a discussion and decide together.    | [03] |
| [4] Other   | [96] |
| [5] Don't know  | [97] |
| [6] Not applicable  | [98] |

5.3 Do you think you or your household has benefited in any way by membership of these groups?

1)Group \_\_\_\_\_

- |                         |      |
|-------------------------|------|
| [ ] Yes                 | [01] |
| [ ] No                  | [02] |
| [ ] Don't know/not sure | [03] |
| [ ] Not applicable      | [04] |

2)Group \_\_\_\_\_

- |                         |      |
|-------------------------|------|
| [ ] Yes                 | [01] |
| [ ] No                  | [02] |
| [ ] Don't know/not sure | [03] |
| [ ] Not applicable      | [04] |

3)Group \_\_\_\_\_

- |                         |      |
|-------------------------|------|
| [ ] Yes                 | [01] |
| [ ] No                  | [02] |
| [ ] Don't know/not sure | [03] |
| [ ] Not applicable      | [04] |

### **Networks and mutual support organisations**

READ: Now I am going to ask some questions about your village.

5.4 If there was a problem that affected the entire village, for example a flood, who do you think would work together to deal with the situation?

- |  |      |
|--|------|
| [ ] Each person/household would deal with the problem individually | [01] |
| [ ] Neighbours among themselves                                    | [02] |
| [ ] Local government   | [03] |
| [ ] All community leaders acting together                          | [04] |
| [ ] The entire village/neighbourhood                               | [05] |
| [ ] Other (describe):  | [06] |
| [ ] Don't know   | [07] |
| [ ] No answer  | [08] |

---

## Exclusion

5.5 There are often differences that exist between people living in the same village/ neighbourhood. To what extent do differences such as the following tend to divide people in your village?

	Not at all	A little	Very much
Differences in education	[1]	[2]	[3]
Differences in wealth/material possessions	[1]	[2]	[3]
Differences in land ownership	[1]	[2]	[3]
Differences in social status	[1]	[2]	[3]
Differences between men and women	[1]	[2]	[3]
Differences between younger and older generations	[1]	[2]	[3]
Differences between old inhabitants and new settlers	[1]	[2]	[3]
Differences in political party affiliations	[1]	[2]	[3]
Differences in religious beliefs	[1]	[2]	[3]
Other differences	[1]	[2]	[3]

5.6 Do these differences cause problems? If so, how are these problems generally dealt with? (*Record first two mentioned.*)

<input type="checkbox"/> There are no differences (Q3.12 all coded "1")	[00]
<input type="checkbox"/> Differences do not cause problems	[01]
<input type="checkbox"/> People work it out between themselves	[02]
<input type="checkbox"/> Family/household members intervene	[03]
<input type="checkbox"/> Neighbours intervene	[04]
<input type="checkbox"/> Community leaders mediate	[05]
<input type="checkbox"/> Religious leaders mediate	[06]
<input type="checkbox"/> Violence	[07]
<input type="checkbox"/> Other	[96]
<input type="checkbox"/> Don't know/not sure	[97]
<input type="checkbox"/> No answer	[99]

5.7 In your view, are there members of your village/neighbourhood who are excluded from any of the following services/activities?

<input type="checkbox"/> Education/school	[01]
<input type="checkbox"/> Health services	[02]
<input type="checkbox"/> Fish culture	[03]
<input type="checkbox"/> Land ownership	[04]
<input type="checkbox"/> Credit/finance	[05]
<input type="checkbox"/> Membership of community groups	[06]

5.8 What do you think are the main reasons that not all people benefit from these services? (record first three mentioned.)

<input type="checkbox"/> Income level	[01]
<input type="checkbox"/> Occupation	[02]
<input type="checkbox"/> Social status	[03]
<input type="checkbox"/> Age	[04]
<input type="checkbox"/> Gender	[05]
<input type="checkbox"/> Religious beliefs	[06]

---

<input type="checkbox"/> Family relations	[07]
<input type="checkbox"/> Lack of education	[08]
<input type="checkbox"/> Not everyone needs these services/resources	[09]
<input type="checkbox"/> Lack of information that service exists	[10]
<input type="checkbox"/> Other_____	[96]
<input type="checkbox"/> Don't know/not sure	[97]
<input type="checkbox"/> No answer	[99]

### **Collective action**

5.9 How often in the past year have you joined together with others in the village to discuss a common issue?

<input type="checkbox"/> Never	[01]
<input type="checkbox"/> Once	[02]
<input type="checkbox"/> A couple of times	[03]
<input type="checkbox"/> Frequently	[04]
<input type="checkbox"/> Don't know/not sure	[97]
<input type="checkbox"/> No answer	[99]

### **Conflict resolution**

5.10 In your opinion, is this village generally peaceful or conflictive?

<input type="checkbox"/> Peaceful	[01]
<input type="checkbox"/> Conflictive	[02]
<input type="checkbox"/> Don't know/not sure	[97]
<input type="checkbox"/> No answer	[99]

5.11 Do people in this village contribute time or money towards development of the village?

<input type="checkbox"/> They contribute some or a lot	[01]
<input type="checkbox"/> They contribute very little or nothing	[02]
<input type="checkbox"/> Don't know/not sure	[97]
<input type="checkbox"/> No answer	[99]

5.12 Are relationships among people in the village generally harmonious or disagreeable?

<input type="checkbox"/> Harmonious	[01]
<input type="checkbox"/> Disagreeable	[02]
<input type="checkbox"/> Don't know/ not sure	[97]
<input type="checkbox"/> No answer	[99]

5.13 Compared with other villages, are relationships among people in this village the same or less harmonious than other villages?

<input type="checkbox"/> More harmonious	[01]
<input type="checkbox"/> The same	[02]
<input type="checkbox"/> Less harmonious	[03]
<input type="checkbox"/> Don't know/ not sure	[97]
<input type="checkbox"/> No answer	[99]

## **VI. Cognitive social capital**

### **Solidarity**

6.1 Suppose your neighbour suffered an economic loss, say all their fish were lost because of disease, In that situation who do you think would assist him/her financially? (Record first three mentioned).

---

<input type="checkbox"/> No one would help	[01]
<input type="checkbox"/> Family	[02]
<input type="checkbox"/> Neighbours	[03]
<input type="checkbox"/> Friends	[04]
<input type="checkbox"/> Religious leaders or group	[05]
<input type="checkbox"/> Community leader	[06]
<input type="checkbox"/> Business person	[07]
<input type="checkbox"/> Mutual support group to which s/he belongs	[08]
<input type="checkbox"/> Assistance from organisation to which s/he does not belong	[09]
<input type="checkbox"/> Assistance from an individual or agency outside the village	[10]
<input type="checkbox"/> Assistance from the bank	[11]
<input type="checkbox"/> Other	[96]
<input type="checkbox"/> Don't know/not sure	[97]
<input type="checkbox"/> No answer	[99]

### **Trust**

6.2 Do you think that in this village people generally trust one another in matters of lending and borrowing?

<input type="checkbox"/> Do trust	[01]
<input type="checkbox"/> Do not trust	[02]
<input type="checkbox"/> Don't know/ not sure	[97]
<input type="checkbox"/> No answer	[99]

6.3 Do you think that over the last few years the level of trust in the village has increased, stayed the same, or decreased?

<input type="checkbox"/> Better	[01]
<input type="checkbox"/> The same	[02]
<input type="checkbox"/> Worse	[03]
<input type="checkbox"/> Don't know/ not sure	[97]
<input type="checkbox"/> No answer	[99]

6.4 Suppose someone from the village had to go away for a while with their family. In whose charge could they leave their fish cages/ponds for example?

<input type="checkbox"/> Other family member	[01]
<input type="checkbox"/> Neighbour	[02]
<input type="checkbox"/> Anyone from the village	[03]
<input type="checkbox"/> Employ labour	[04]
<input type="checkbox"/> No one	[05]
<input type="checkbox"/> Other	[96]
<input type="checkbox"/> Don't know/ not sure	[97]
<input type="checkbox"/> No answer	[99]

6.5 Suppose a friend of yours in the village had the following alternatives to choose from, which do you think they would prefer most?

<input type="checkbox"/> Own fish cages/pond entirely by themselves	[01]
<input type="checkbox"/> Own fish cages/ponds jointly with one other person	[02]
<input type="checkbox"/> Own fish cages / ponds as part of a group	[03]
<input type="checkbox"/> Don't know/ not sure	[97]
<input type="checkbox"/> No answer	[99]

6.6 Do you think trust is important for the success of grouper culture?

<input type="checkbox"/> Yes	[01]
<input type="checkbox"/> No	[02]
<input type="checkbox"/> Don't know	[97]
<input type="checkbox"/> No answer	[99]



---

**Reciprocity and cooperation**

6.7 Please tell me whether in general you agree or disagree with the following statements:

	Strongly Agree	Agree	Disagree	Strongly disagree
[a] Most people in this village are basically honest and can be trusted	[1]	[2]	[3]	[4]
[b] People are always interested only in their own welfare	[1]	[2]	[3]	[4]
[c] Members of this village are always more trustworthy than others	[1]	[2]	[3]	[4]
[d] In this village you have to be alert or someone will take advantage of you	[1]	[2]	[3]	[4]
[e] If I have a problem there is always someone to help me	[1]	[2]	[3]	[4]
[f] I do not pay attention to the opinions of other in the village	[1]	[2]	[3]	[4]
[g] Most people in this village are willing to help if you need it	[1]	[2]	[3]	[4]
[h] This village has improved over the last 5 years	[1]	[2]	[3]	[4]
[I] I feel like an accepted part of this community	[1]	[2]	[3]	[4]